

BROOKLINE 9TH ELEMENTARY SCHOOL FEASIBILITY STUDY

*“Three things we have left of
paradise: the stars, the flowers and
children.”*

- attributed to Dante Alighieri

Jeannie

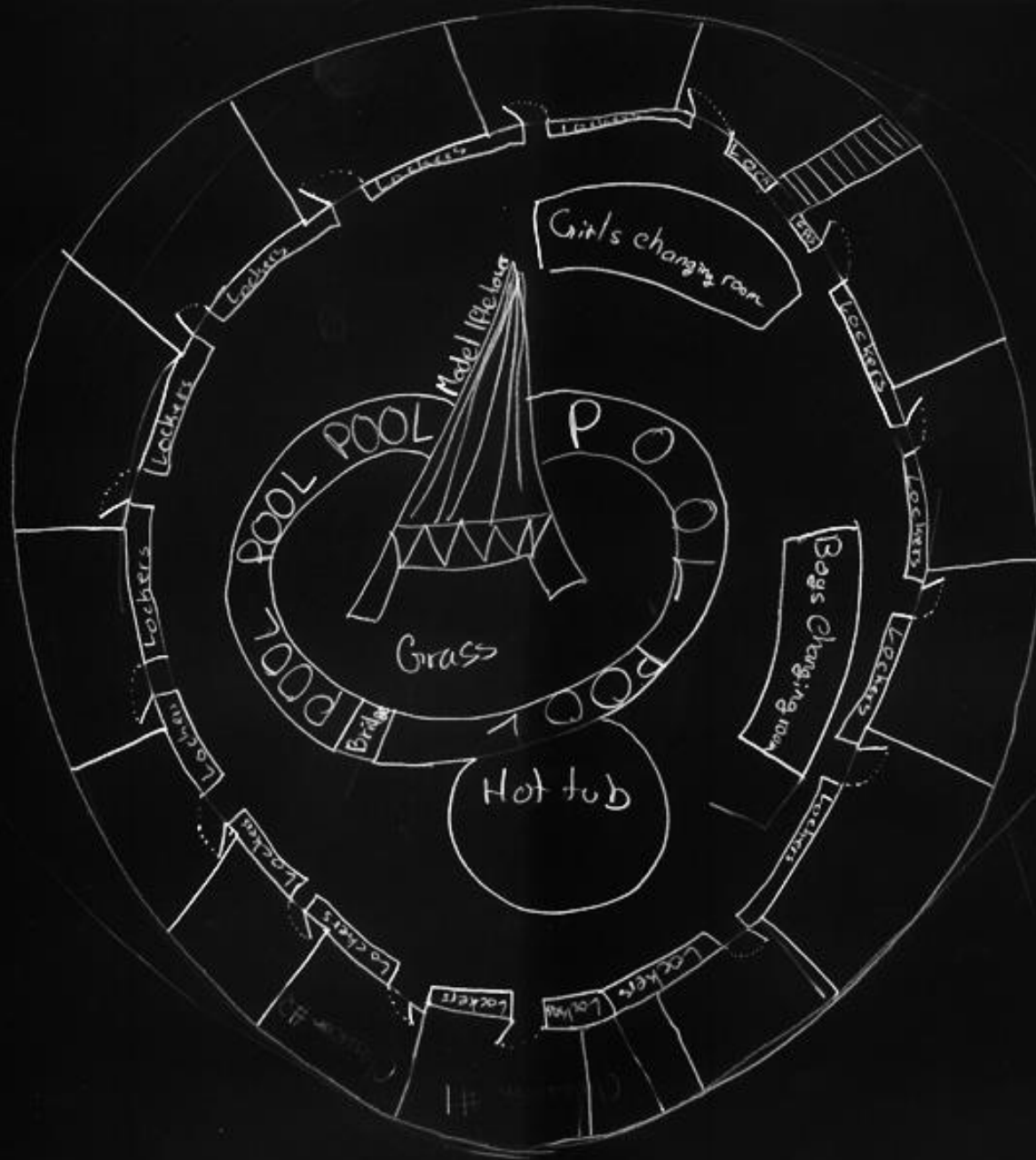

1



Henry
Vettel

56

MS + 21 mm



4



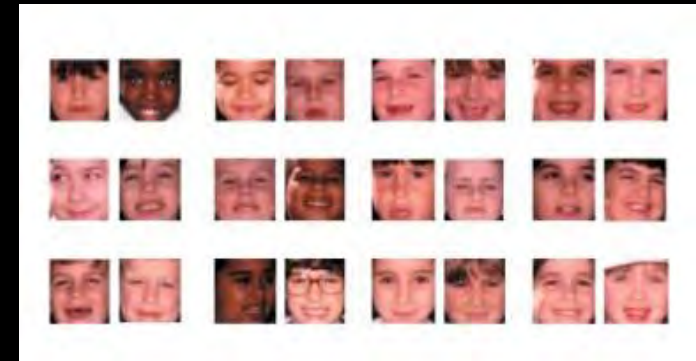

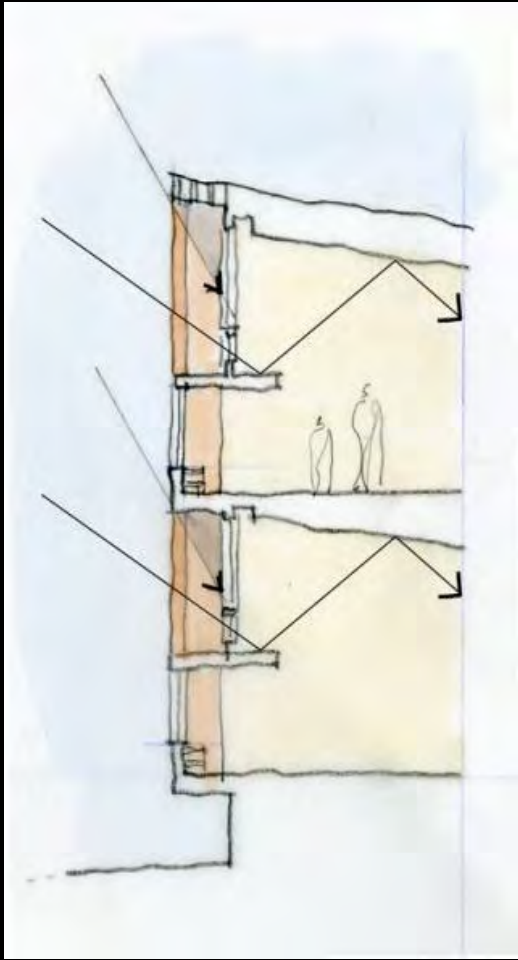
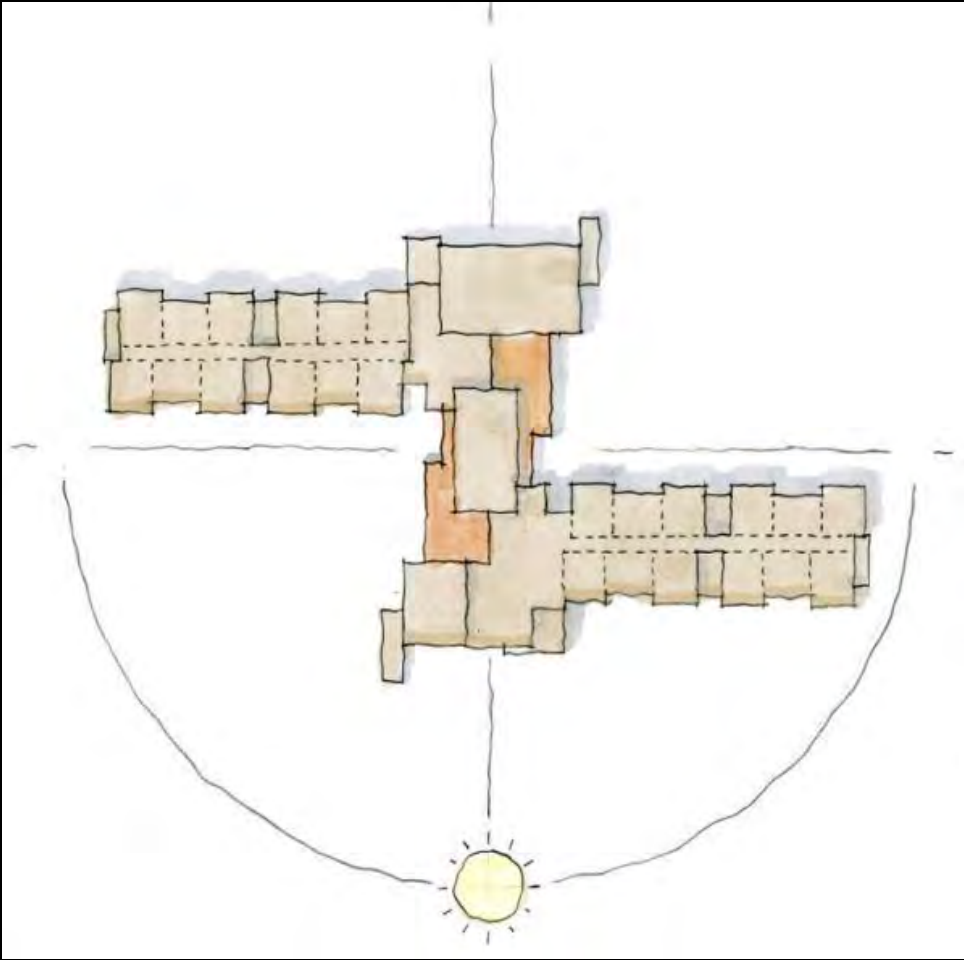

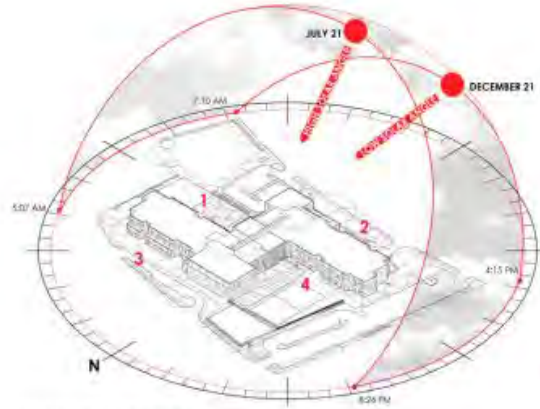

- 1 SOUTH FACING LOWER SCHOOL
ENLARGED GROUND FLOOR CLASSROOM, RECESSED WINDOWS, EXTERIOR LIGHT SHELF, SUNSCREEN
- 2 SOUTH FACING INTERMEDIATE SCHOOL
TYPICAL DEPTH CLASSROOMS, RECESSED WINDOWS, EXTERIOR LIGHT SHELF, SUNSCREEN
- 3 NORTH FACING LOWER SCHOOL
ENLARGED GROUND FLOOR CLASSROOM, FLUSH WINDOWS, INTERIOR LIGHT SHELF, NO SUNSCREEN
- 4 NORTH FACING INTERMEDIATE SCHOOL
TYPICAL DEPTH CLASSROOMS, FLUSH WINDOWS, INTERIOR LIGHT SHELF, NO SUNSCREEN

Above Top, Façade Differentiation
Above Bottom, Classroom Wing Solar Orientation
Right, South Facing Intermediate School Wing

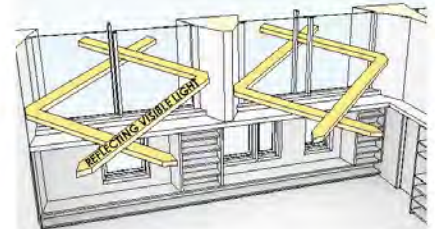
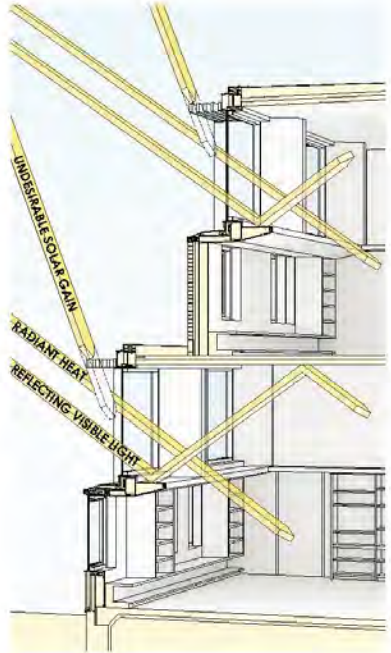

Left, Solar Control and Harvesting Envelope of Classrooms
Above, Light Reflecting Jabs
Right, Port-hall Type Classroom







RESIDENTIAL SCALE



RELATION TO OUTDOORS



RELATION TO OUTDOORS



CO-CREATION COMMONS



By 2020, 1/3 of employees will no longer work at an office

Office space will be reduced by 7% in the next two years, by 16% in 2020

By 2020, 6 desks will be shared by every 10 workers

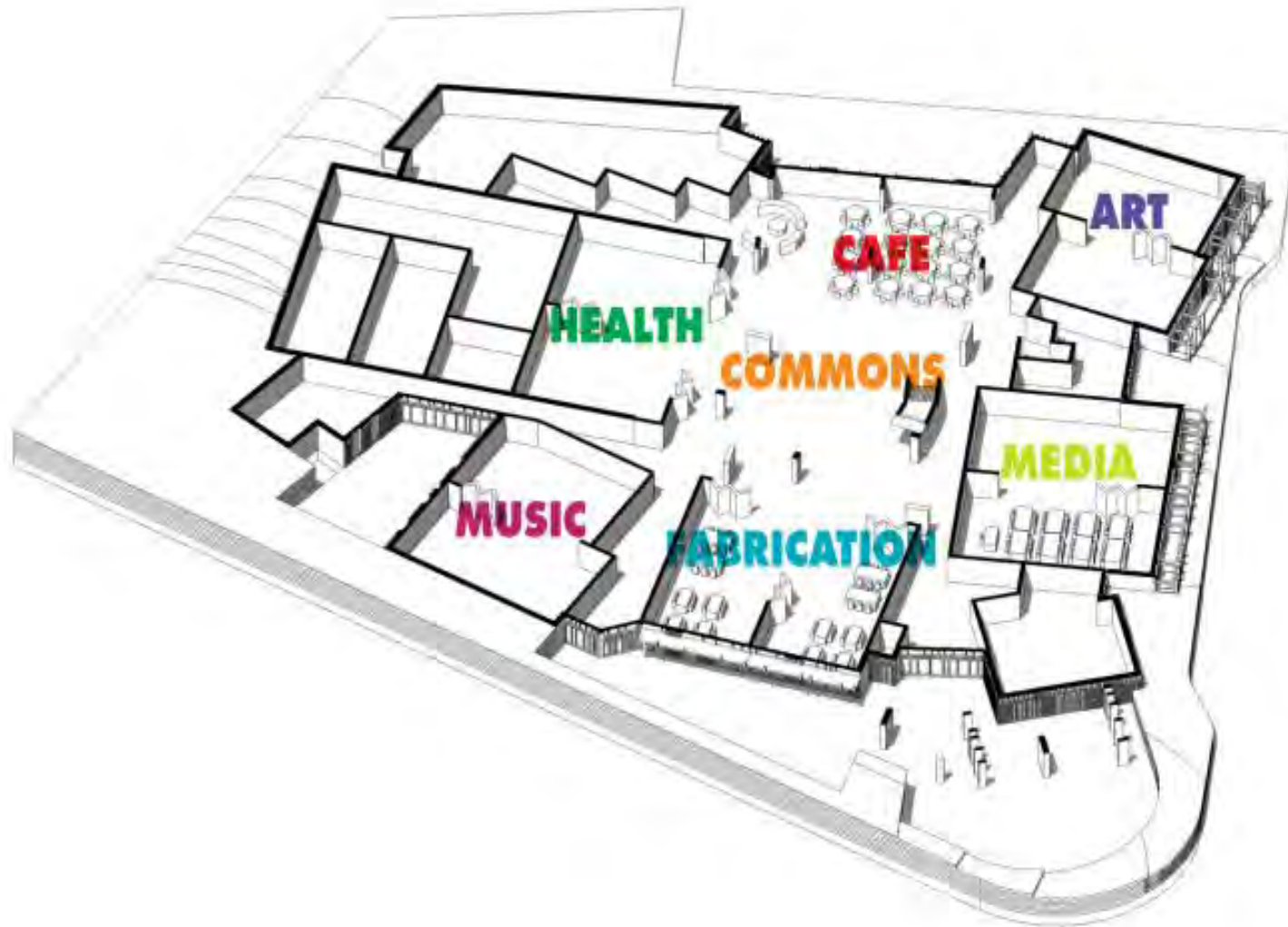



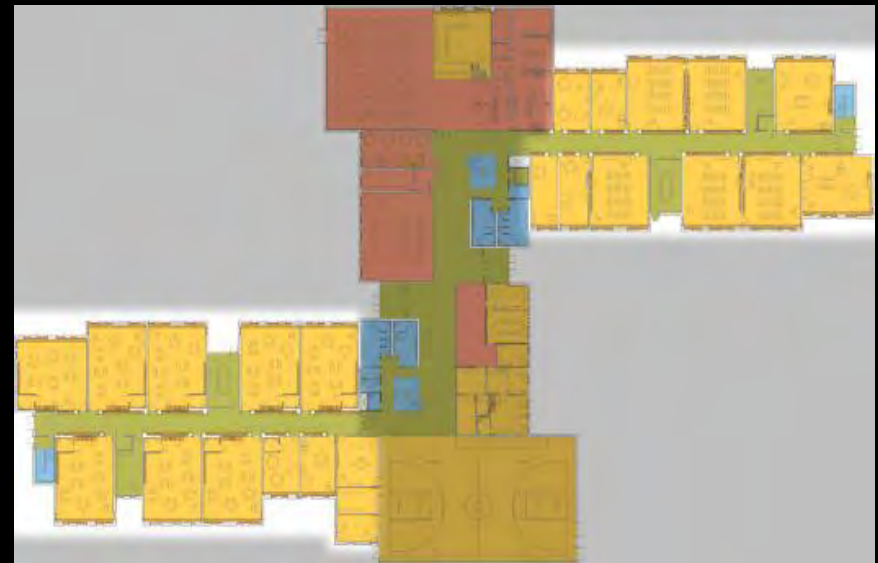

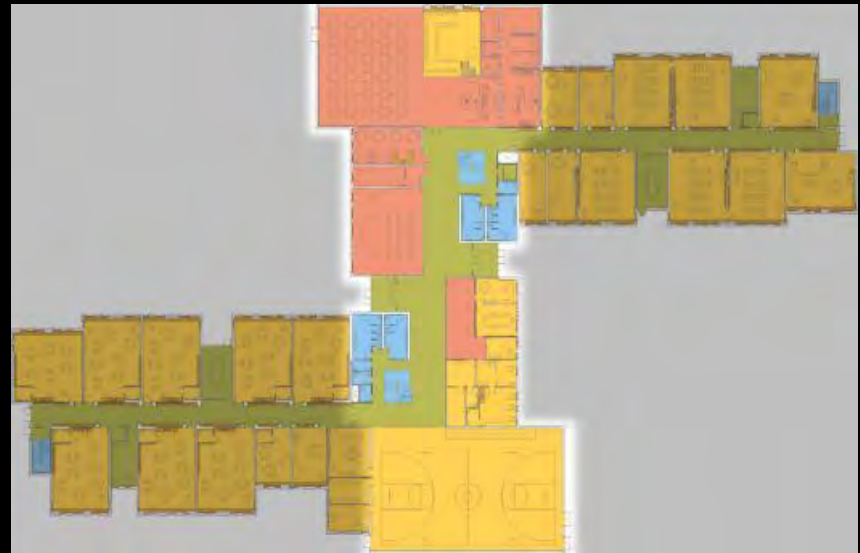

COLLABORATION + TECHNOLOGY

CO-CREATIVE
INTER-DISCIPLINARY
PROJECT-BASED
IMPROVISATORY
FLEXIBLE
OPEN TO CHANGE
GROUP THINK!

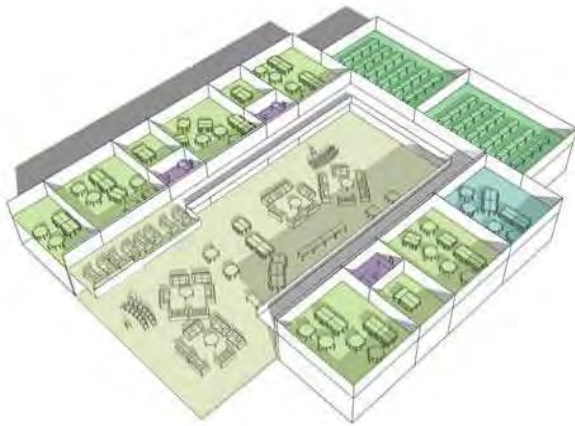

CLASSROOM CLUSTERING CONCEPT SCHEME 'A'



CLASSROOM CLUSTERING CONCEPT SCHEME 'B'

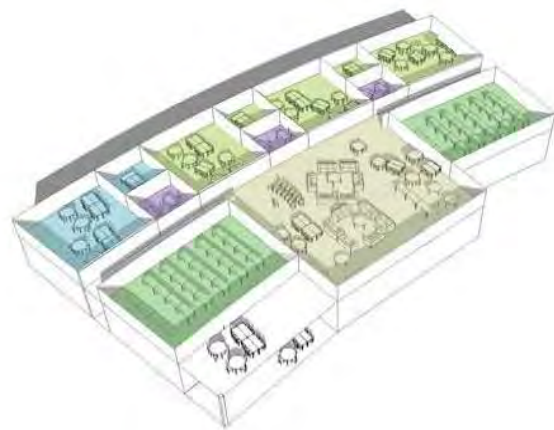

CLASSROOM CLUSTERING CONCEPT SCHEME 'C'

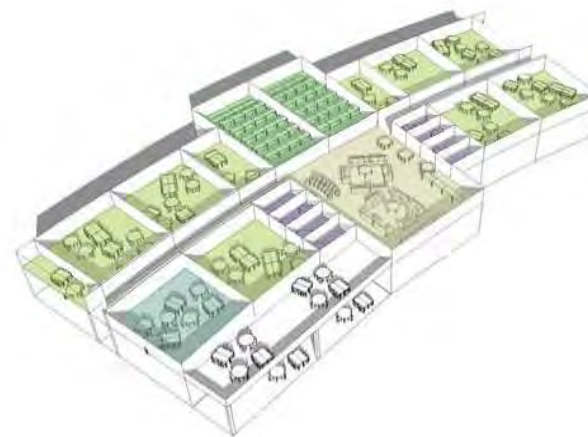

CLASSROOM CLUSTERING CONCEPT SCHEME 'D'

PROJECT BASED CLUSTERING



Max Nishimura



PROJECT BASED CLUSTERING

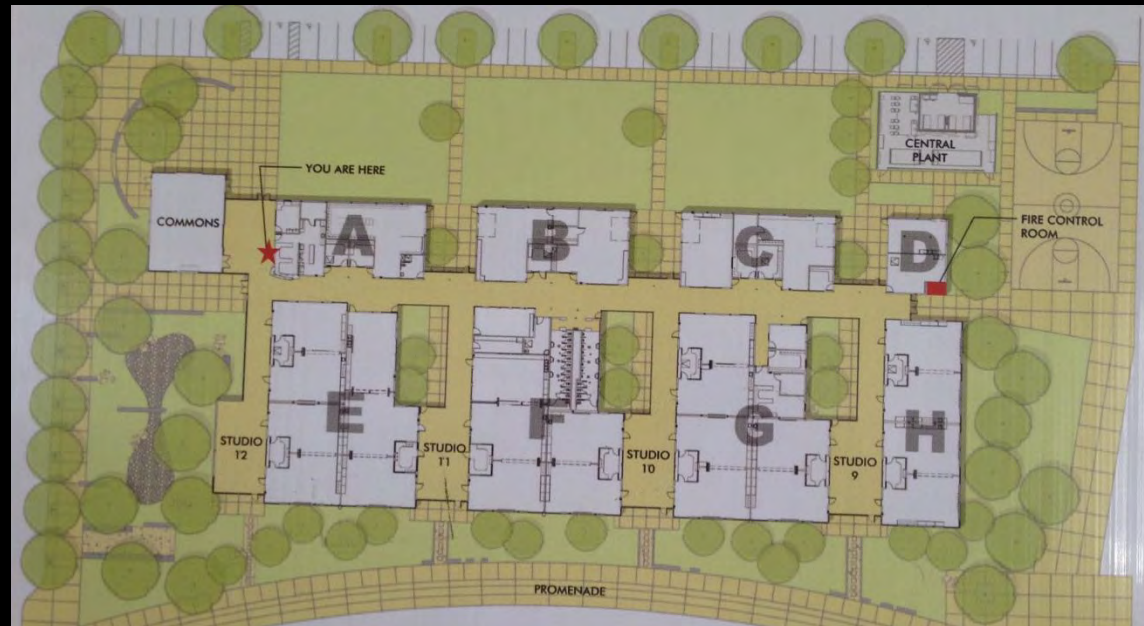

COLLABORATION AND BREAK-OUT SPACE

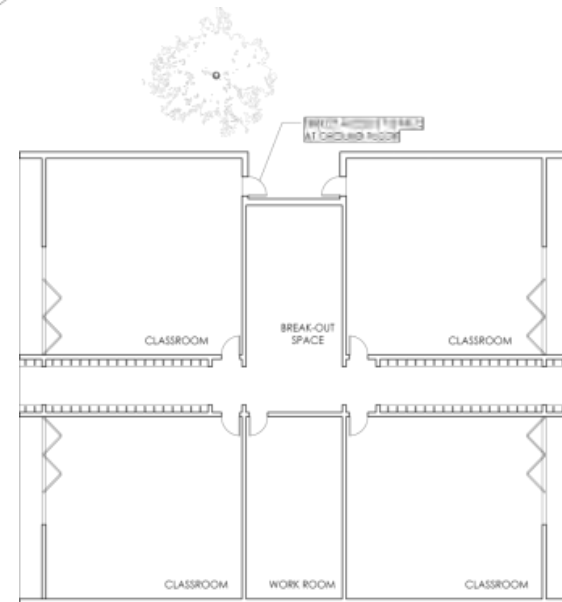
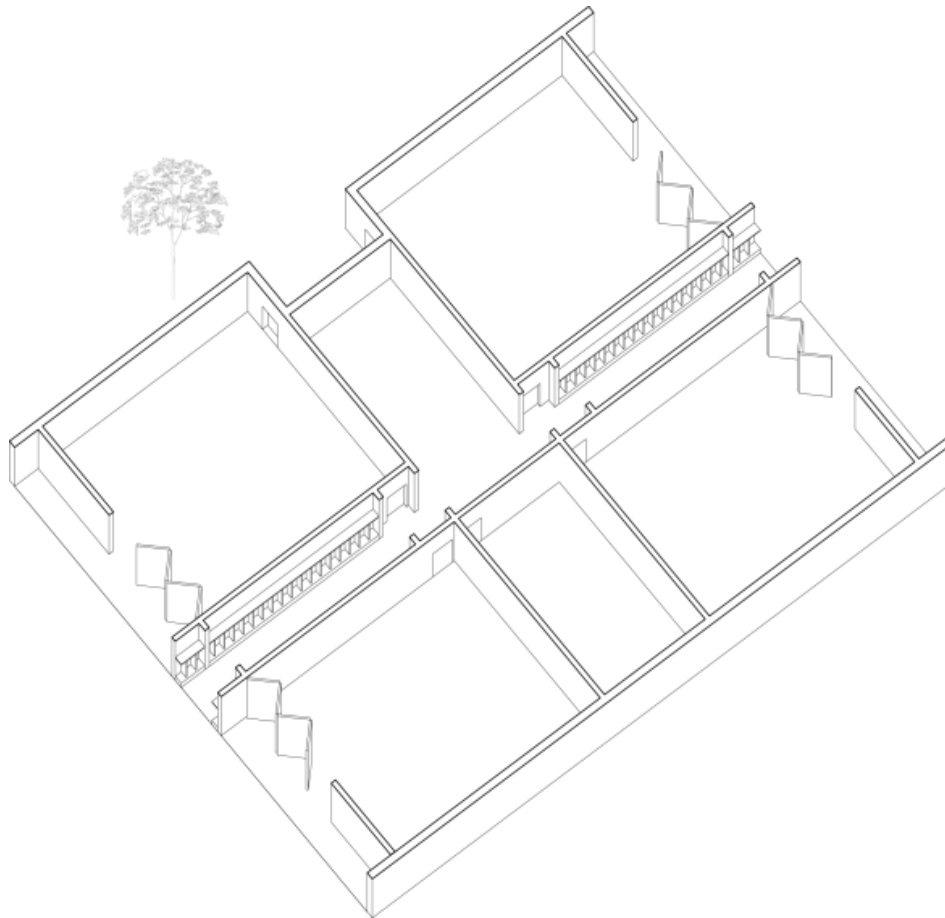

COLLABORATION AND BREAK-OUT SPACE

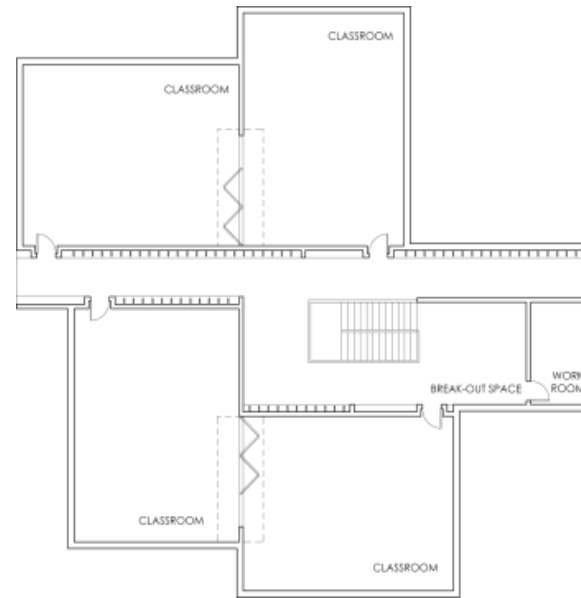
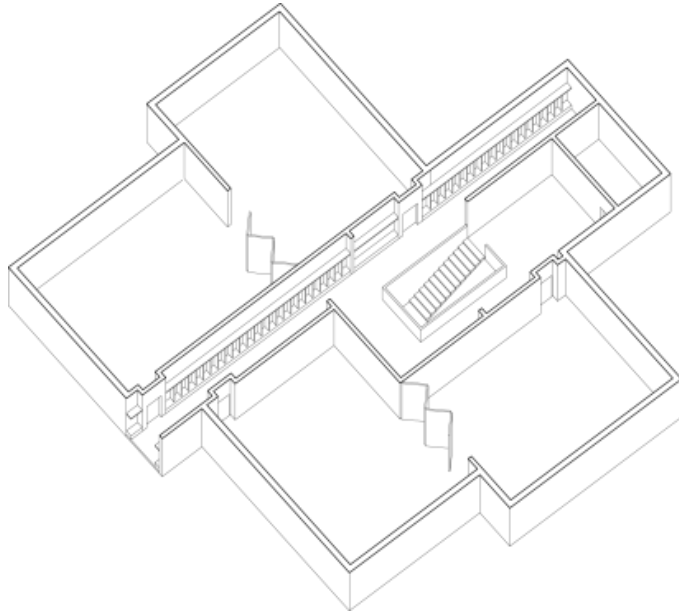

COLLABORATION AND BREAK-OUT SPACE

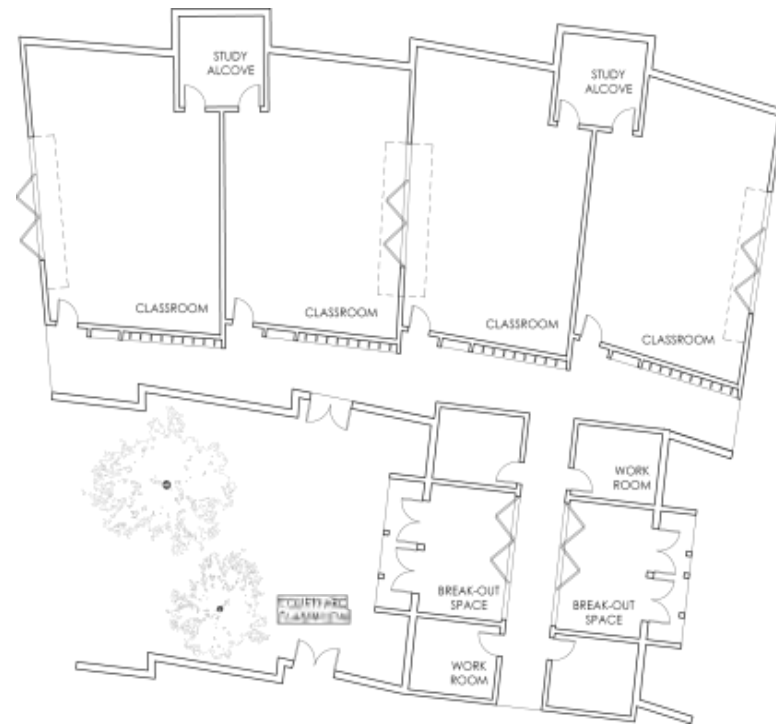
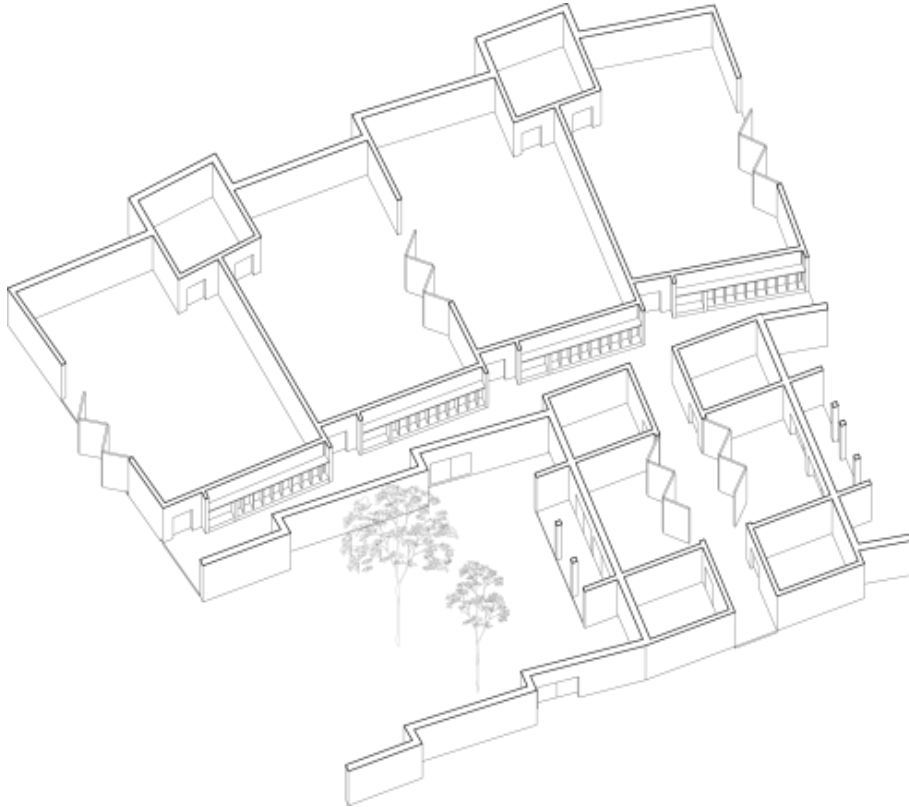

COLLABORATION AND BREAK-OUT SPACE

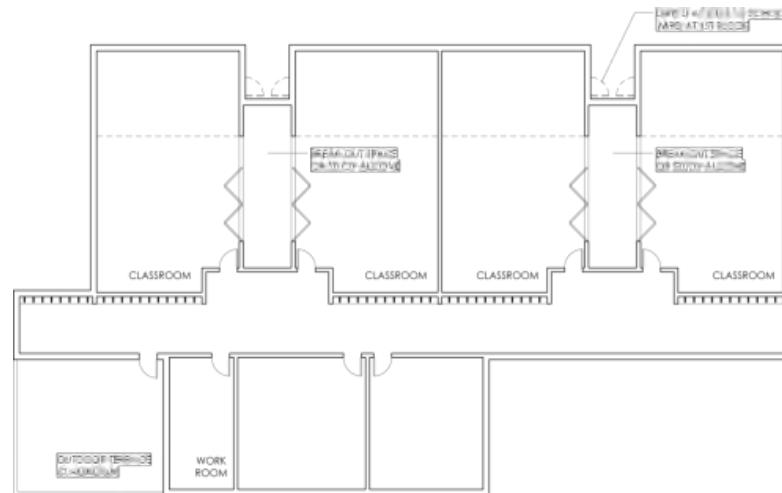
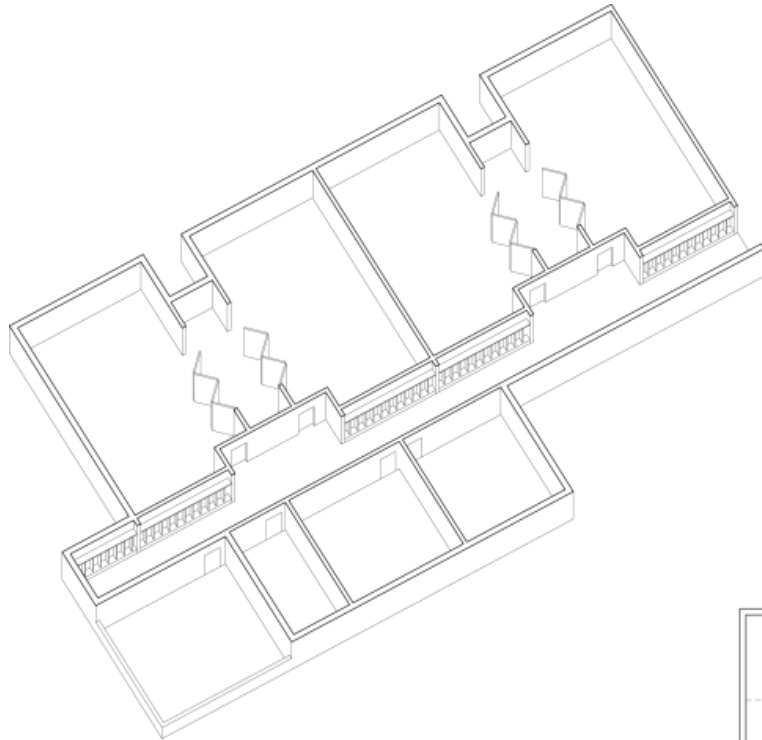

COLLABORATION AND BREAK-OUT SPACE

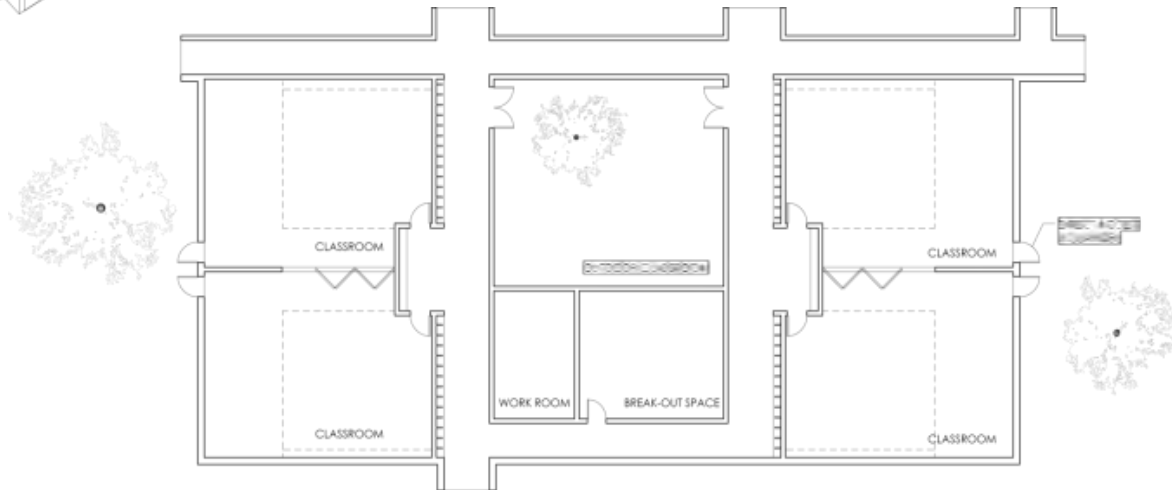
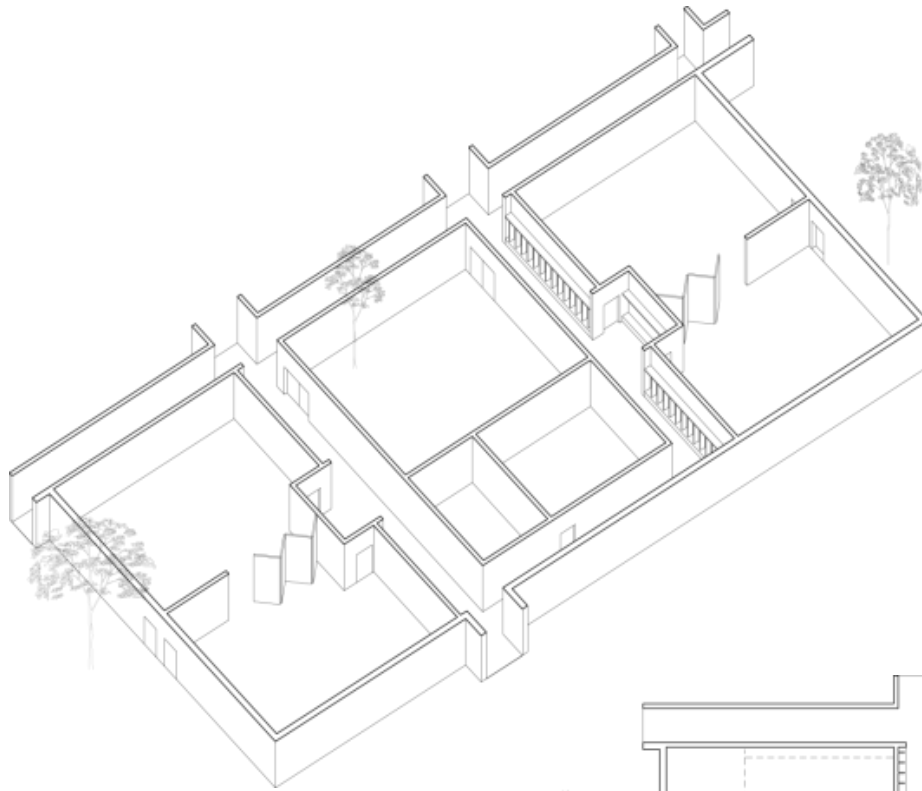

COLLABORATION AND BREAK-OUT SPACE



TEACHER PRESENCE

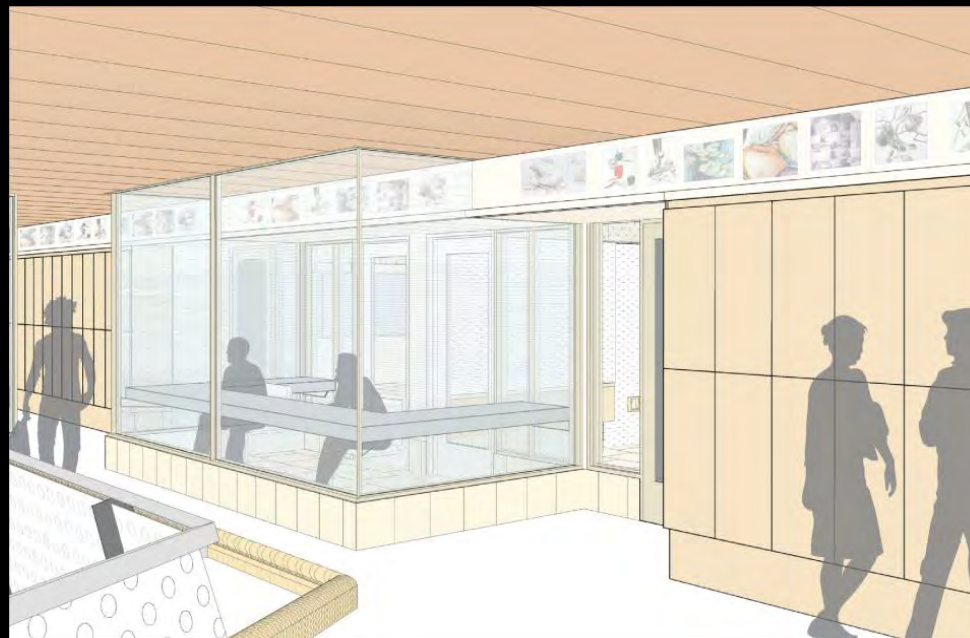
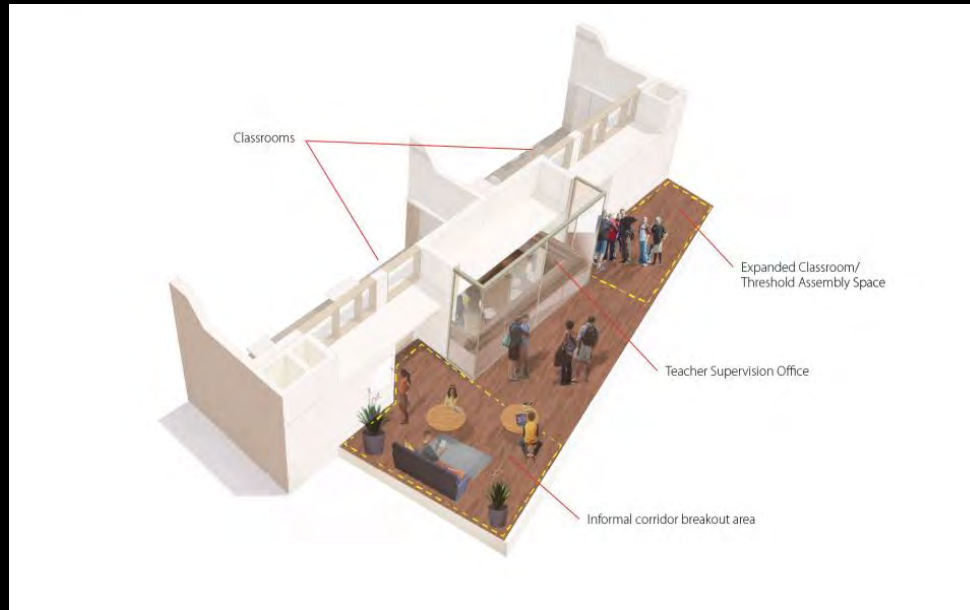

ACADEMIC CORRIDOR



CO-CREATION PRECEDENTS



CO-CREATION AND TRANSPARENCY



TRANSPARENCY AND INTER-RELATION

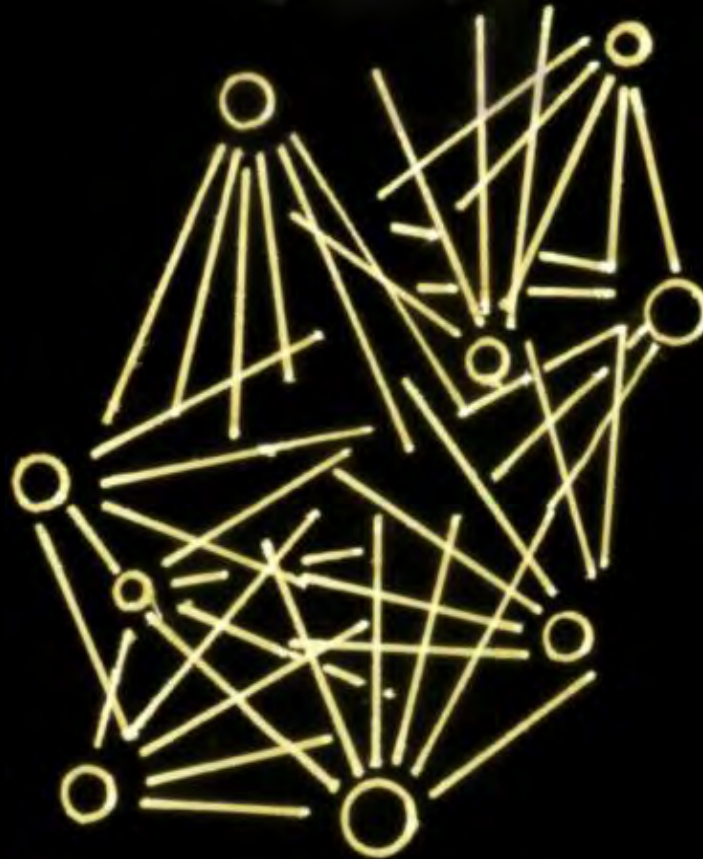

OPTION A.1

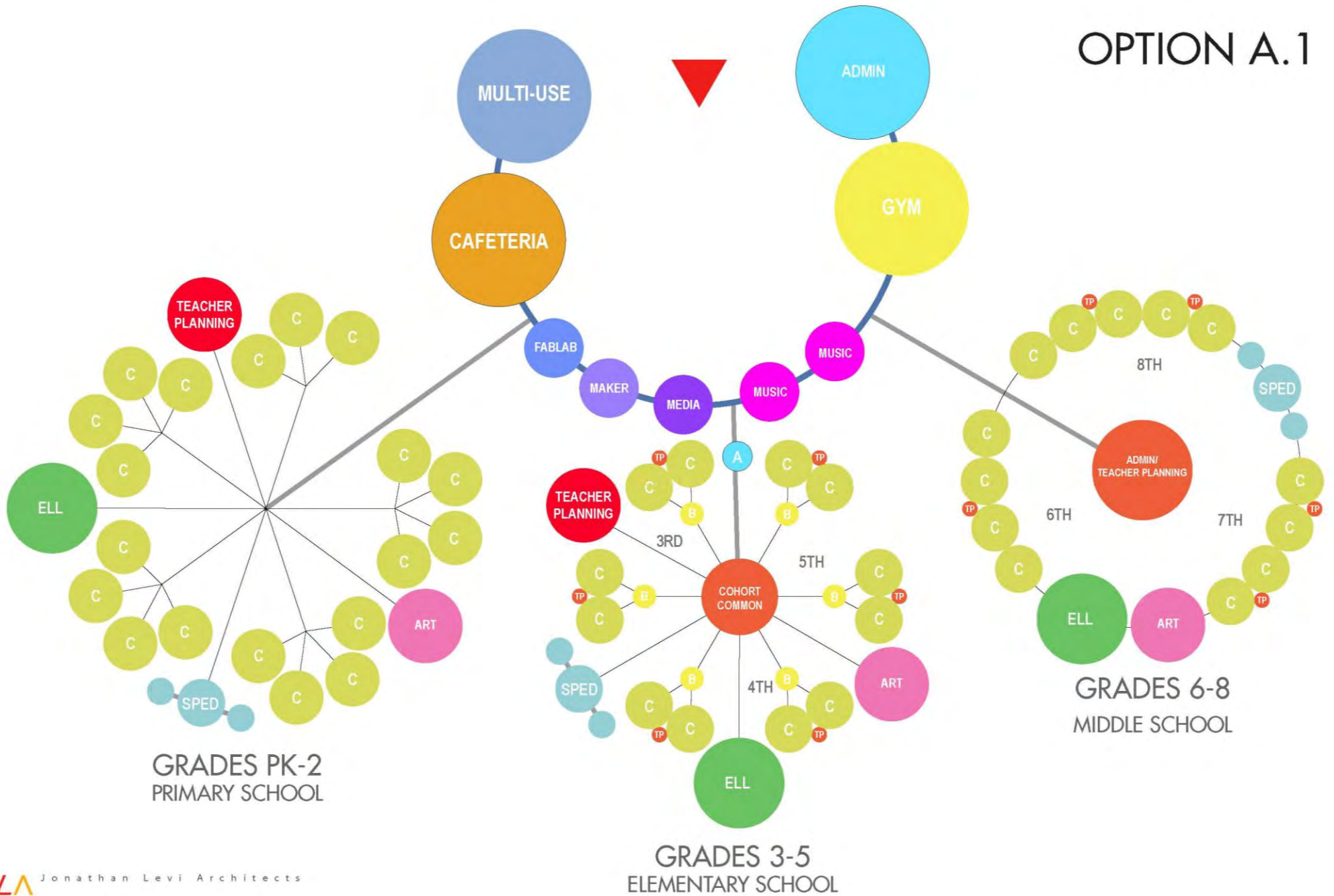

OPTION B.1

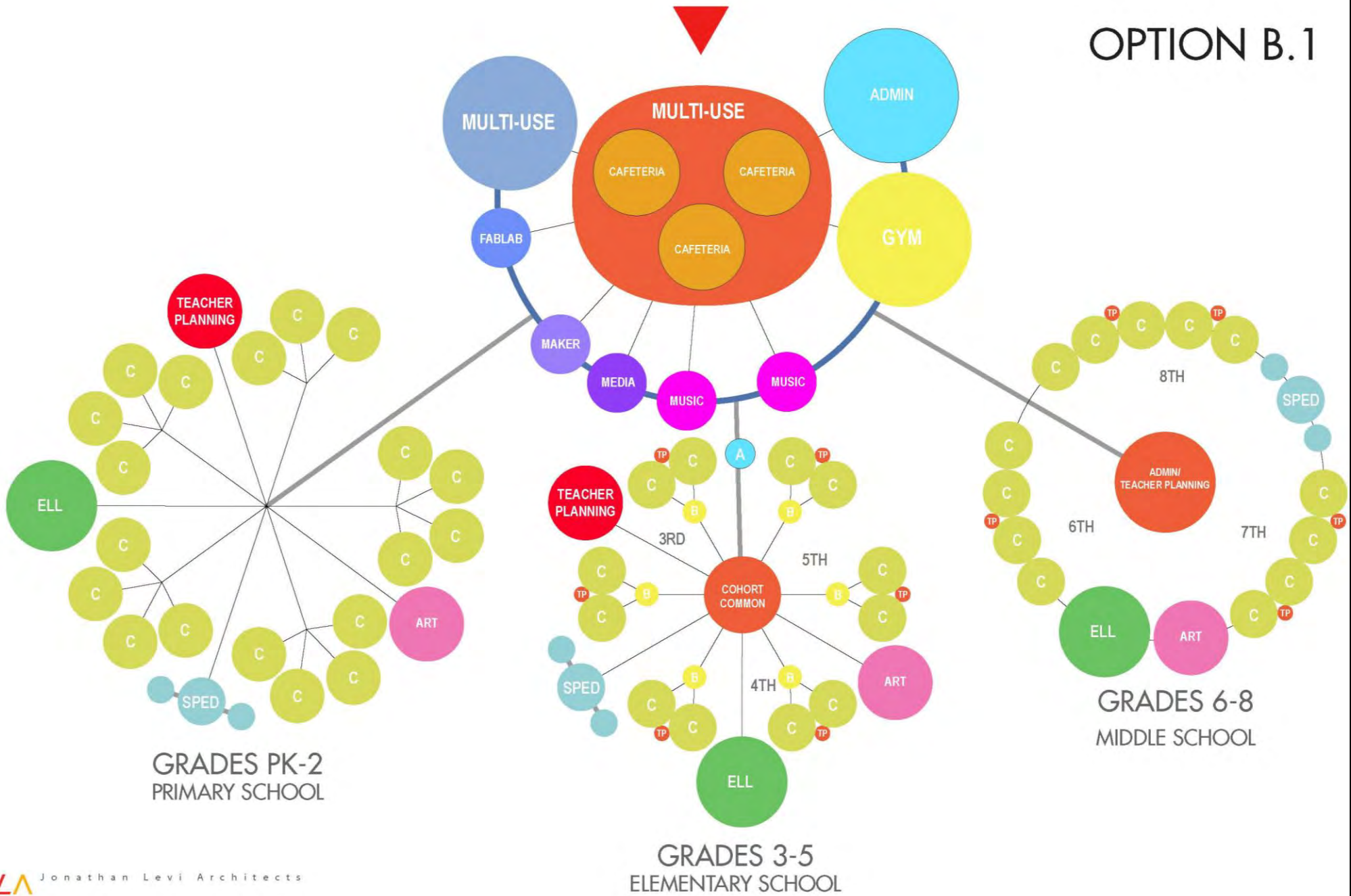

OPTION C.1

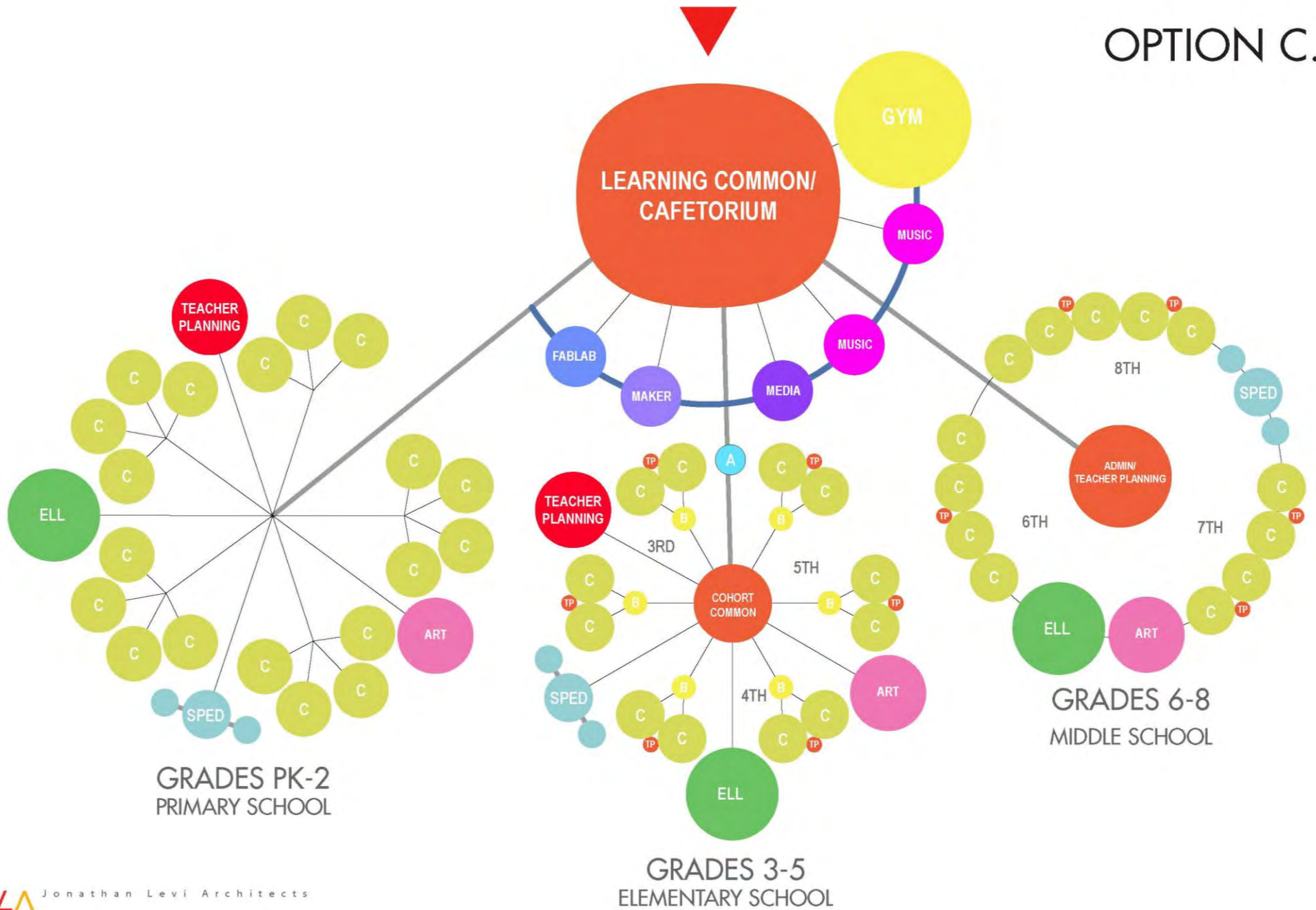

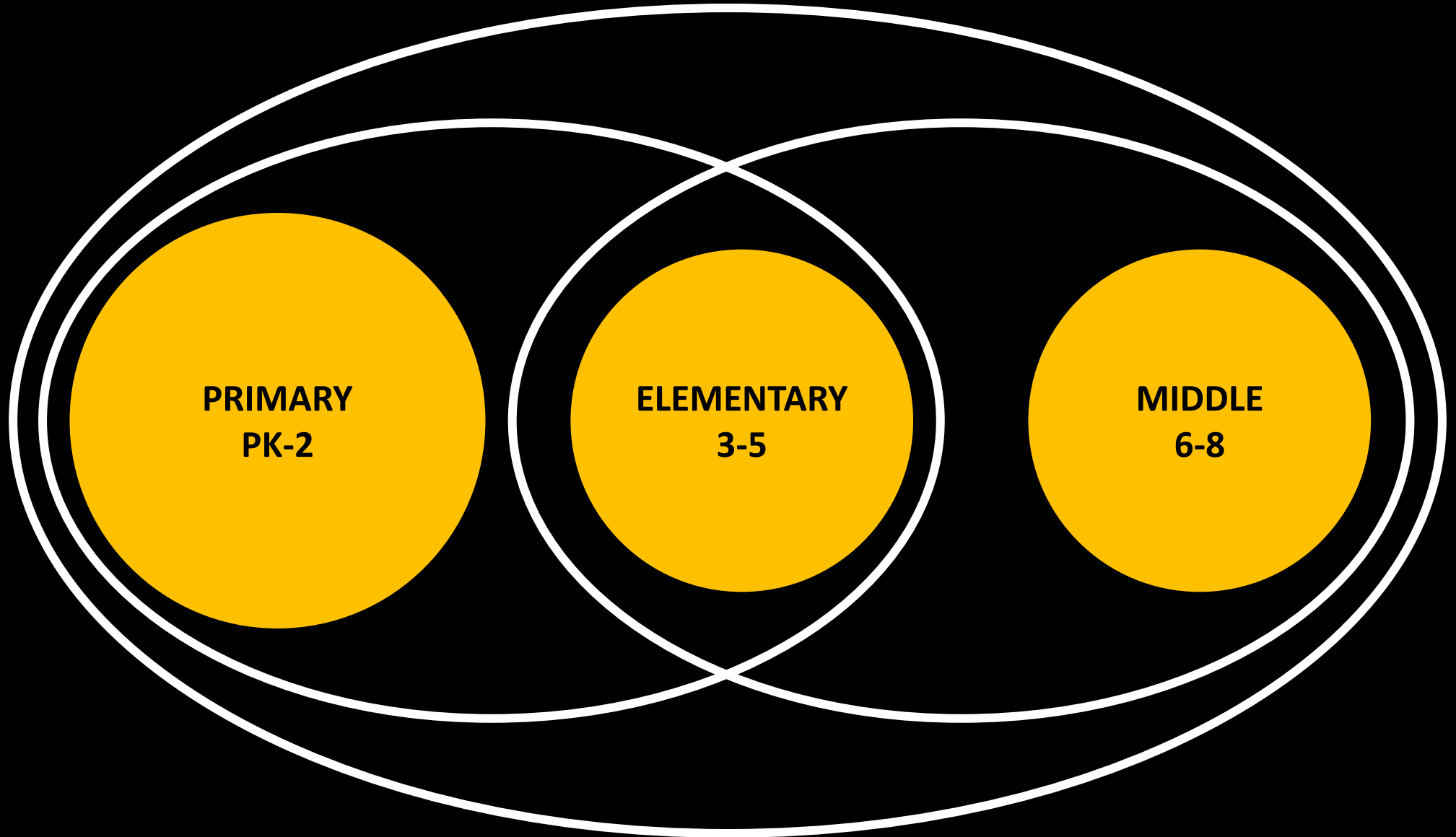



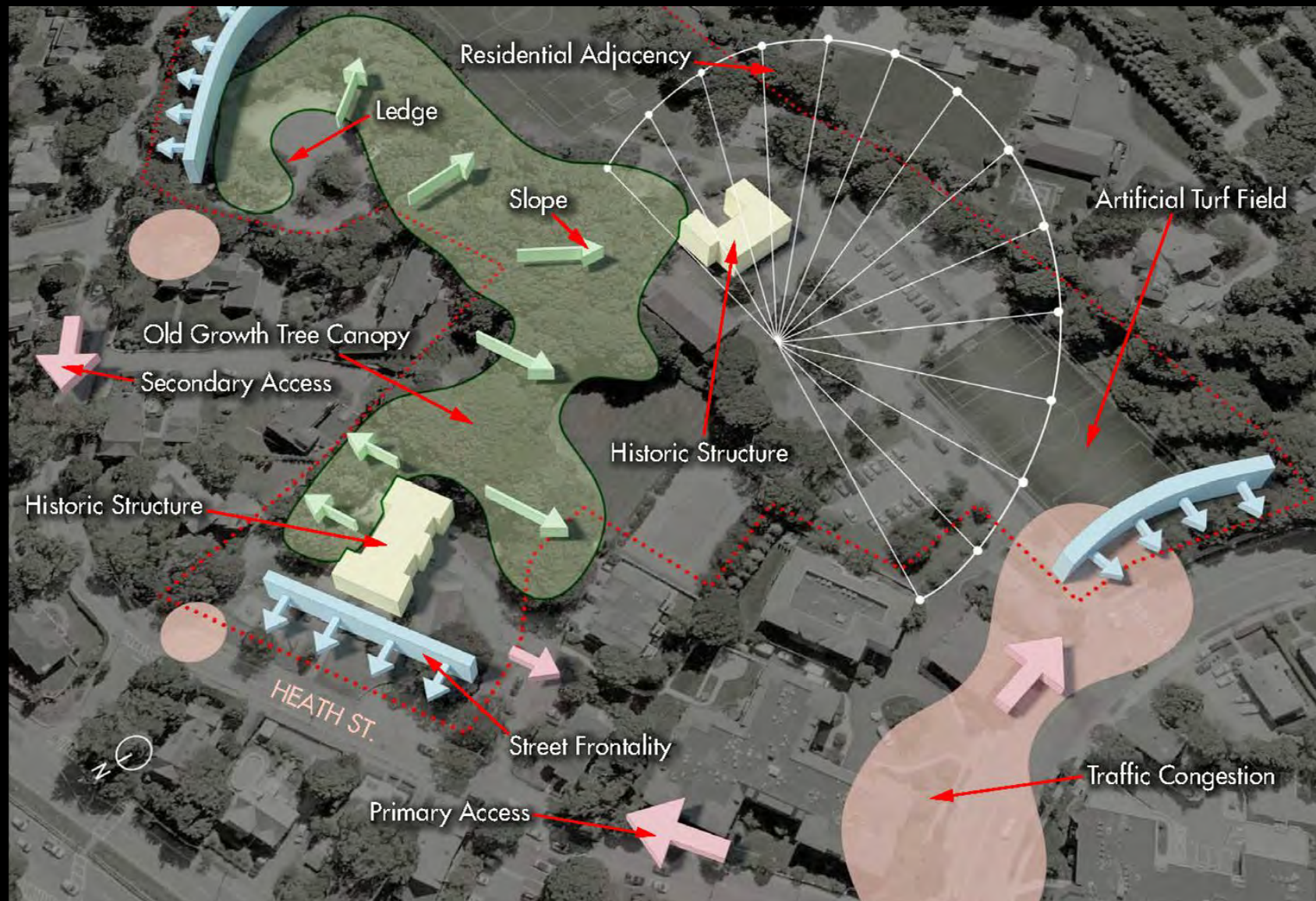

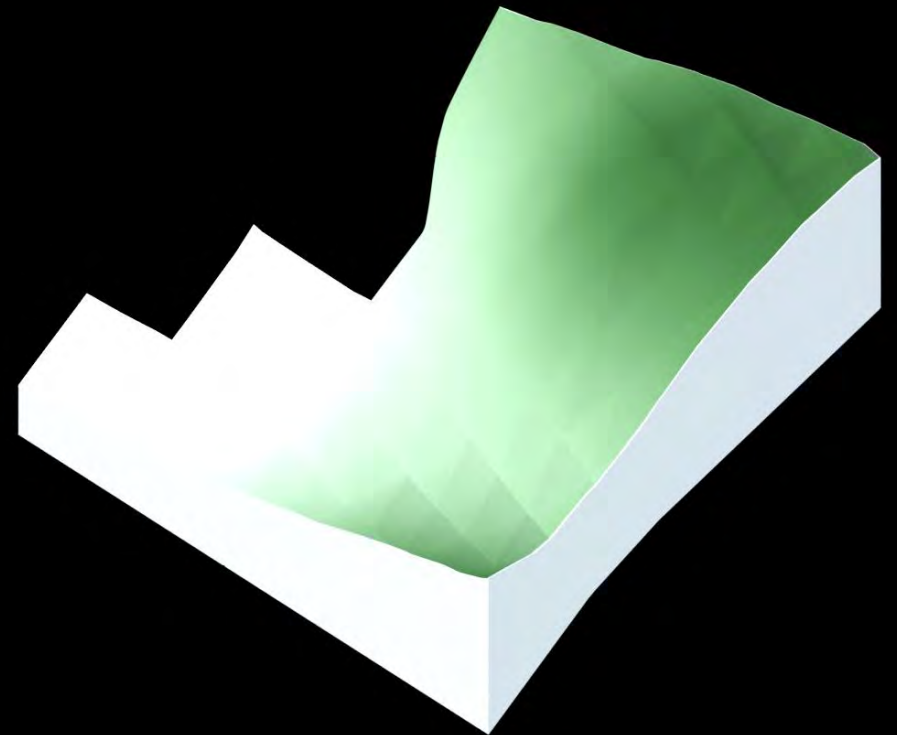



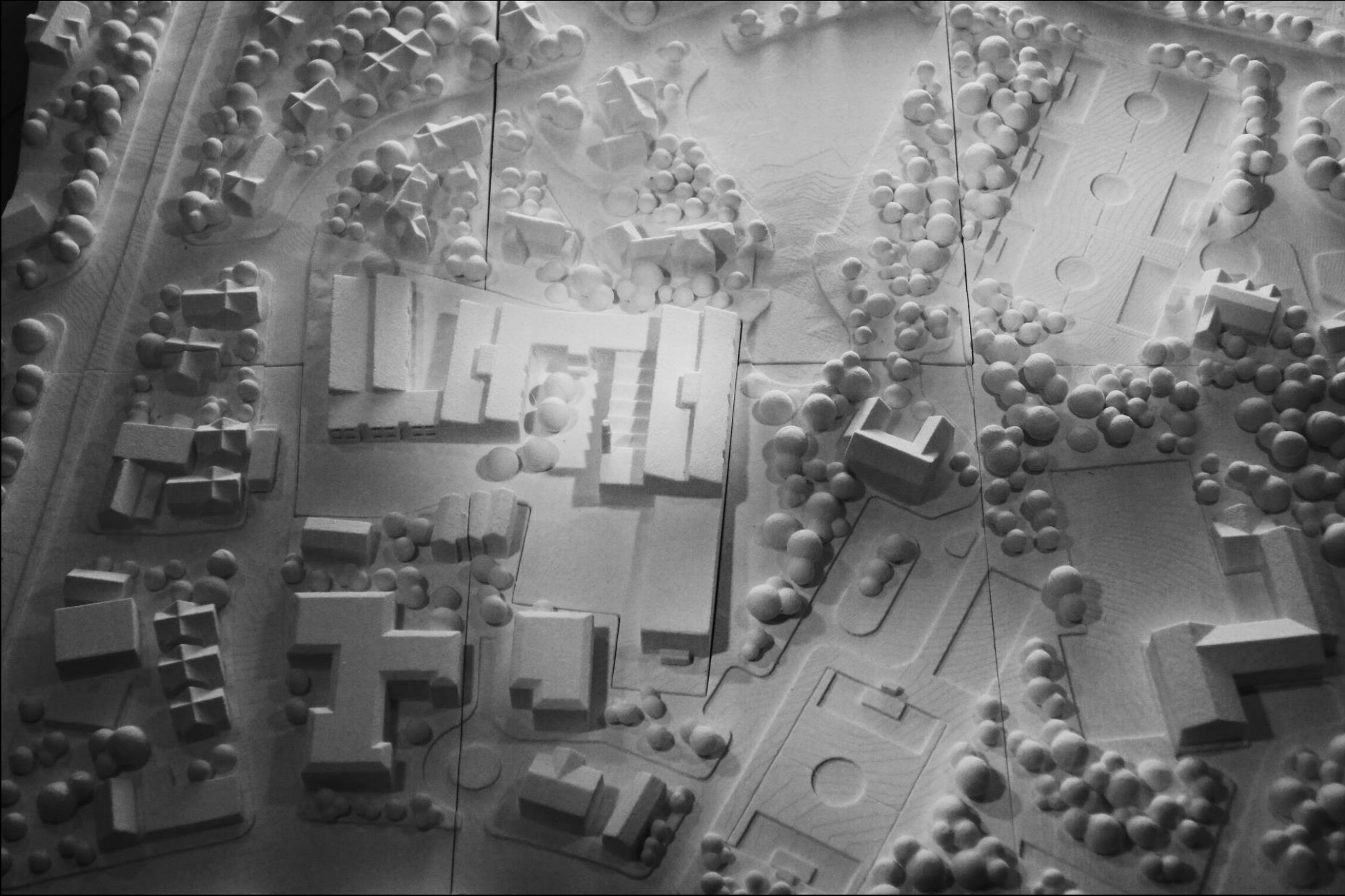









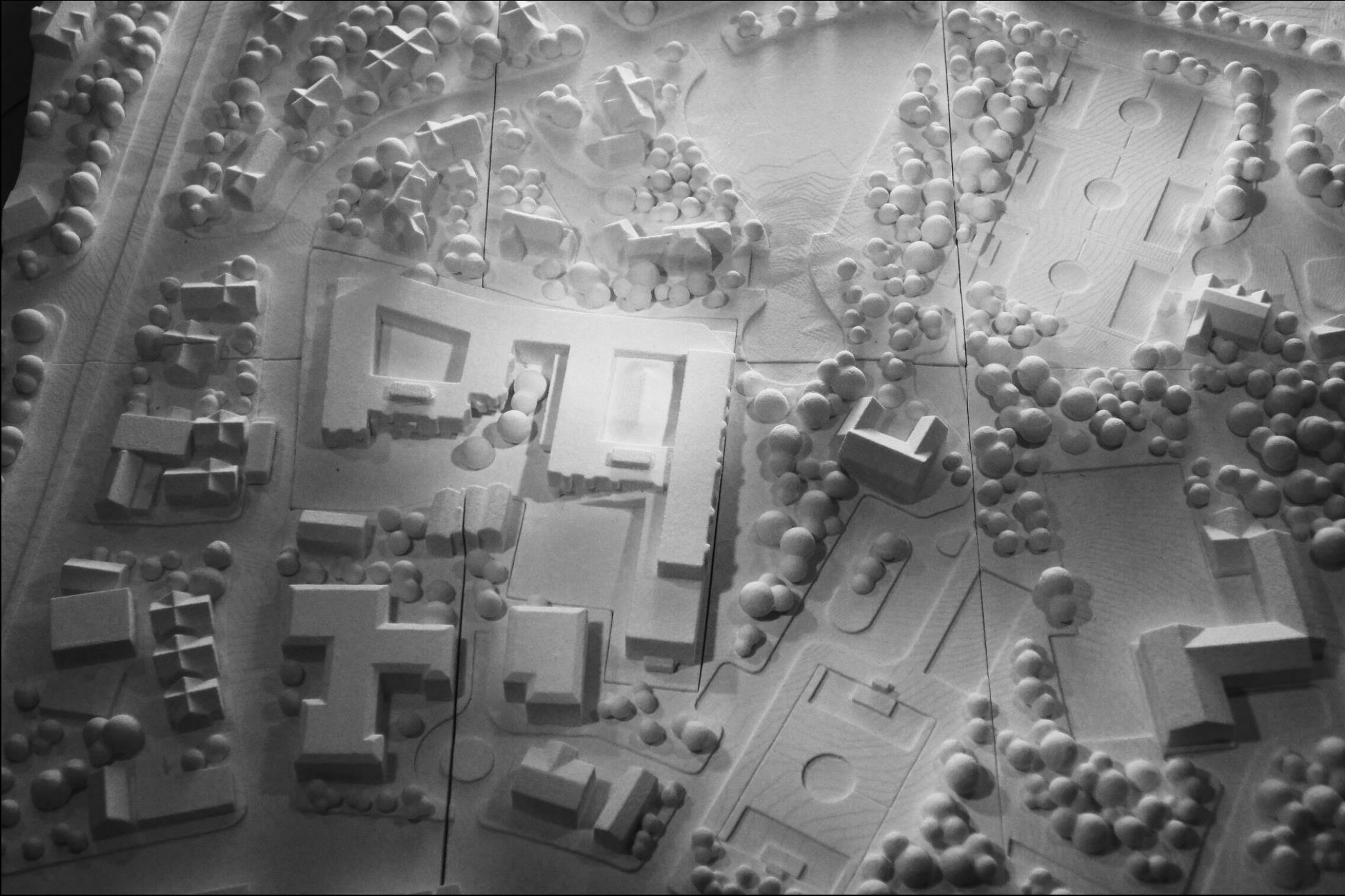

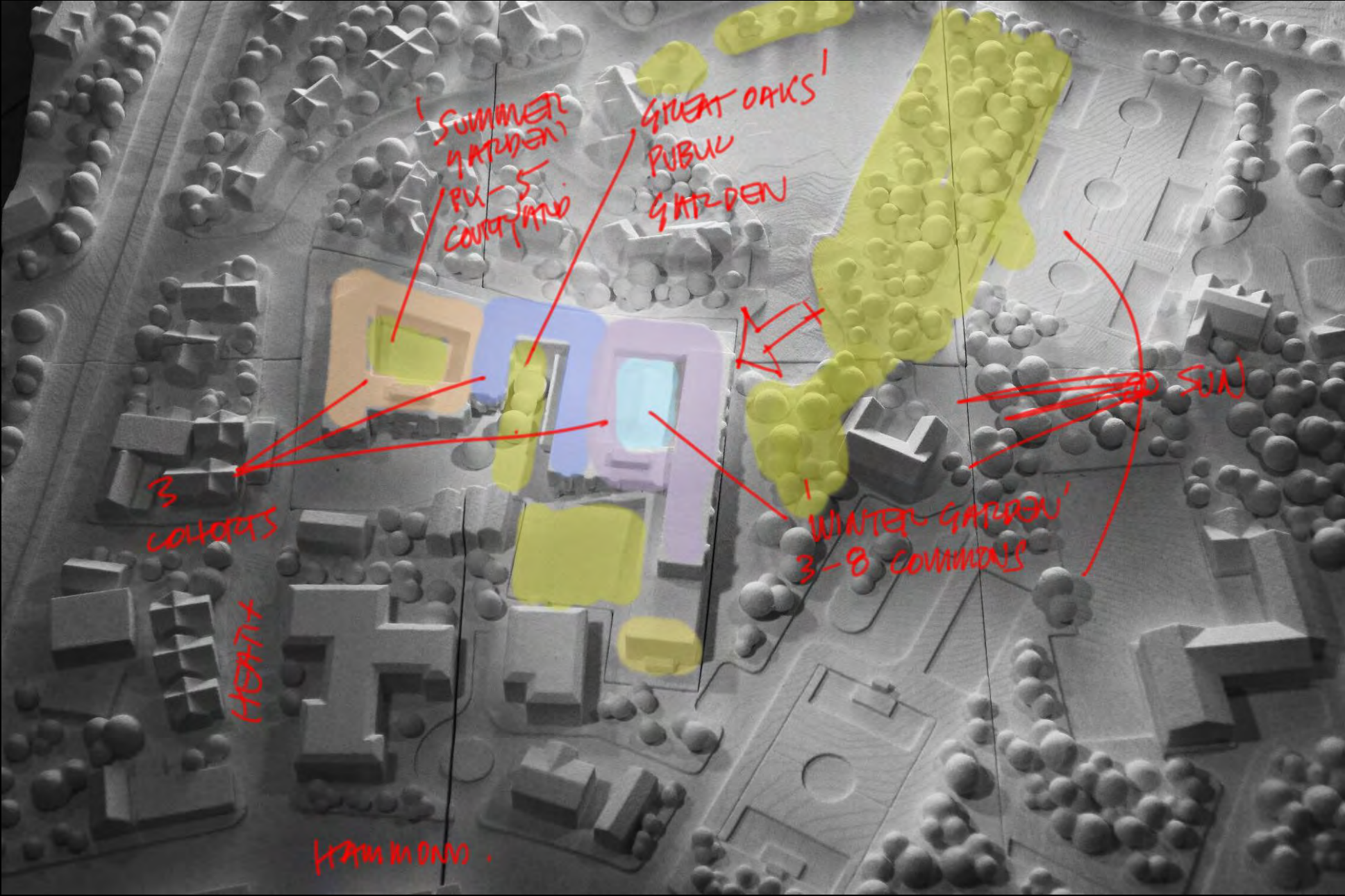









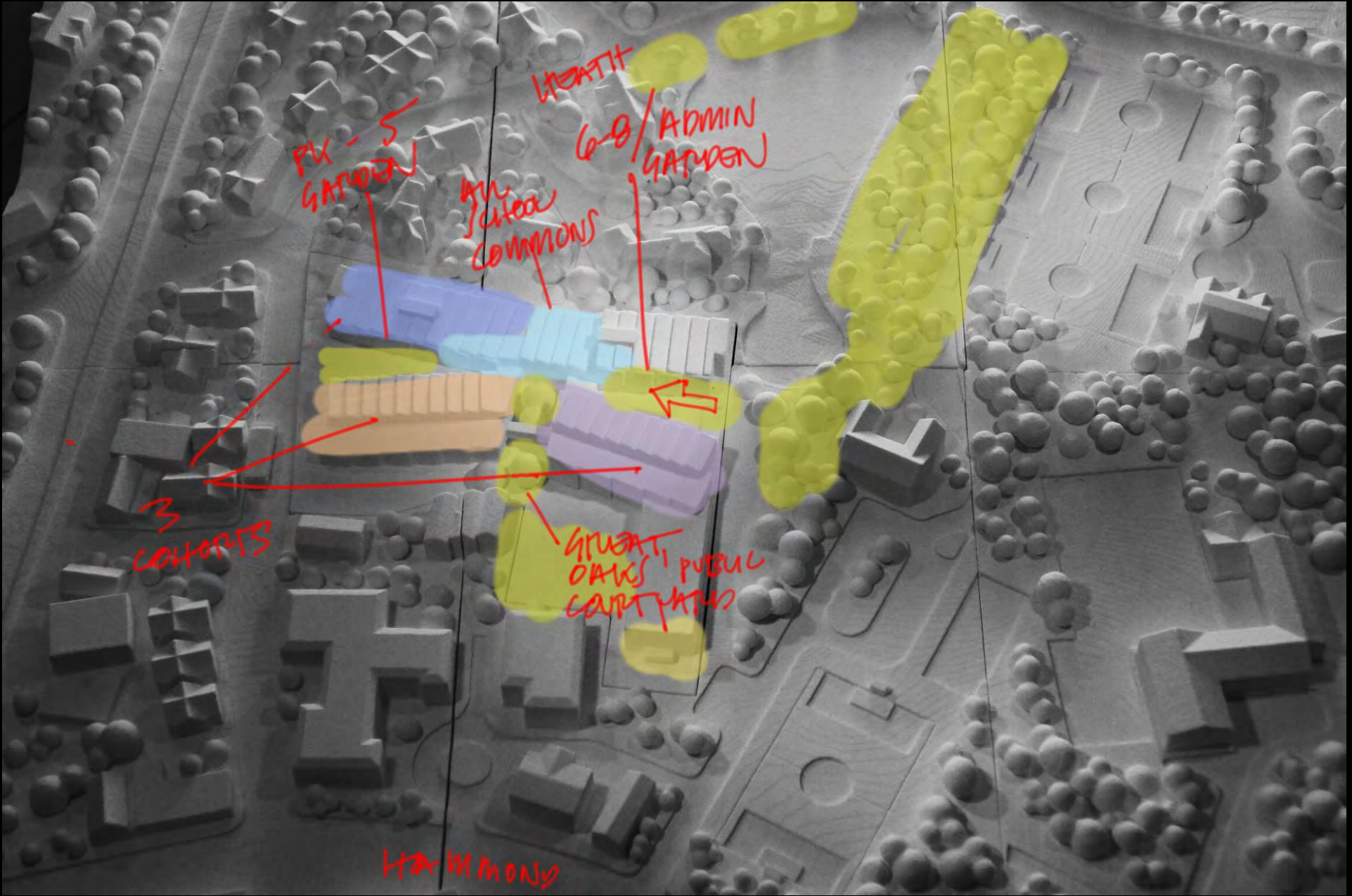









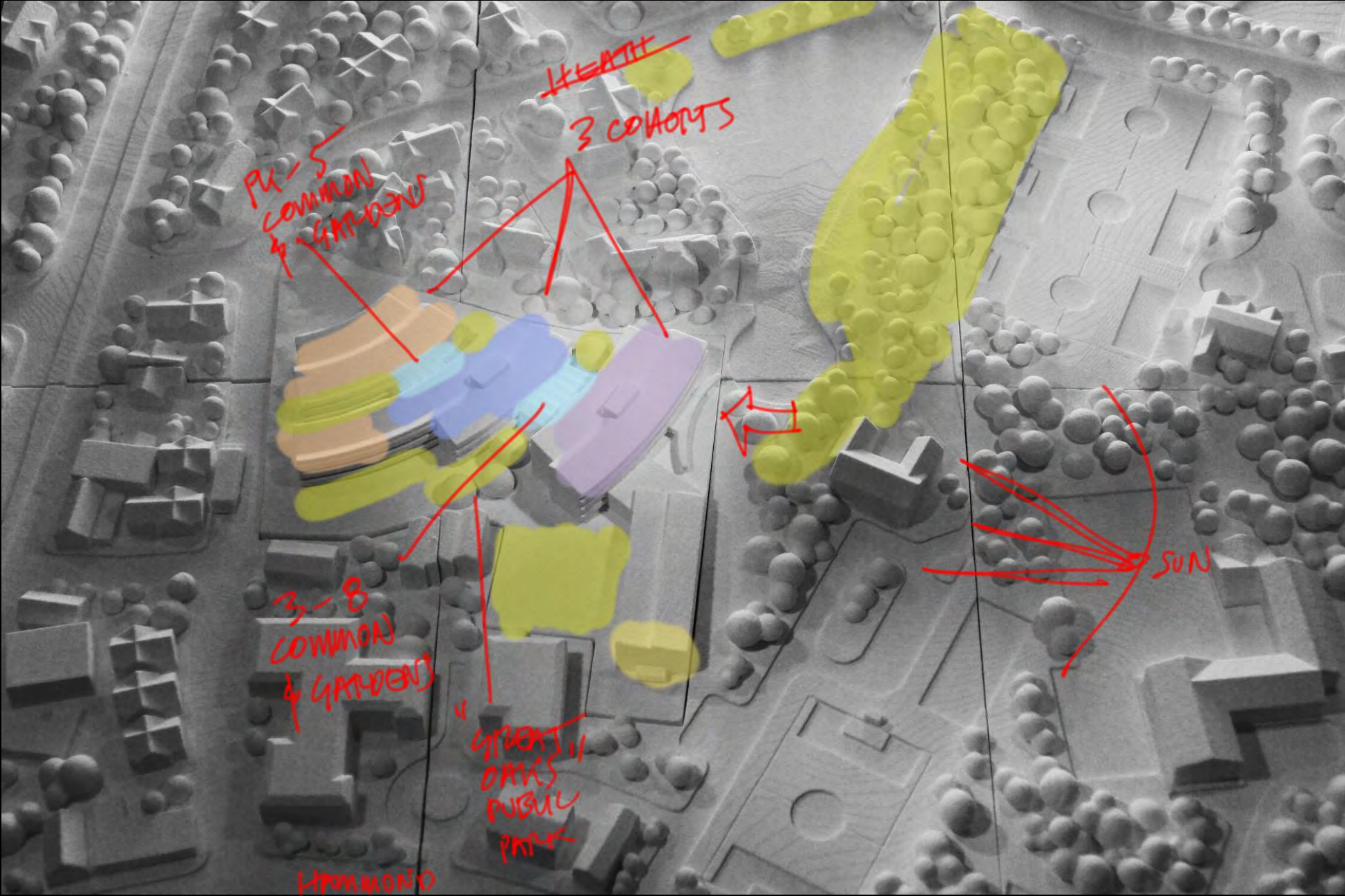









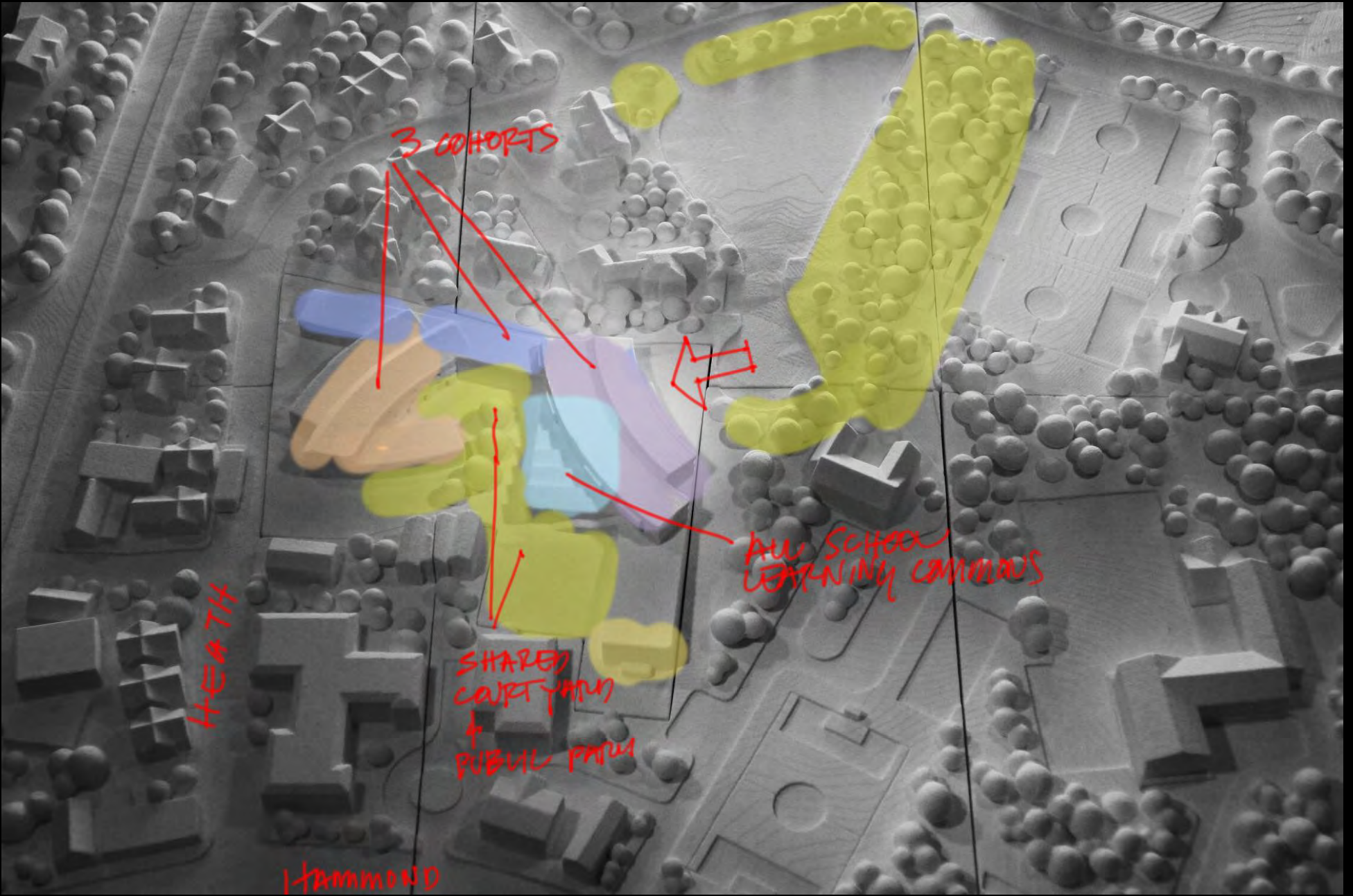







PROJECT EVALUATION CRITERION

TOTAL PROJECT COST

TRAFFIC

OPEN SPACE

IMPACT TO NEIGHBORS

SCHEDULE DURATION / RISK

EDUCATION PLAN ENHANCEMENT

CLASSROOM SHAPE AND ADJACENCIES

COHORT CONFIGURATION

NON-EDUCATION PROGRAM ACCOMMODATION

FLEXIBILITY OF USE - FUTURE USE

LEED /SUSTAINABILITY

BUILDING MASSING/SITE COVERAGE

EXTERIOR DESIGN

MEP ACCOMMODATION

ATHLETIC USE

CONSTRUCTION STAGING

COMMUNITY USE

DELIVERIES

CONTINGENCY RISK

SITE REMEDIATION

LONG TERM MAINTENANCE / REPAIR COST

HAZARDOUS MATERIAL REMOVAL

BIDDING AND PROCUREMENT

SECURITY

PRE-SCHEMATIC ALTERNATIVES EVALUATION

Sample Elementary School			
Evaluation Matrix for Alternative Design Strategies			
KEY	+	Advantageous	
	o	Neutral	
	-	Disadvantageous	
	--	Very Disadvantageous	
PROJECT CRITERION	Option A	Option B	Option C
1 Total Project Cost	+	-	-
2 Traffic	-	-	-
3 Open Space	+	o	+
4 Impact to Neighbors	o	o	o
5 Schedule Duration / Risk	-	-	-
6 Education Plan Enhancement	o	o	o
7 Classroom Shapes and Adjacencies	-	-	-
8 Cohort Configuration	o	o	o
9 Non-Education Program Accommodation	-	o	o
10 Flexibility of Use - Future Use	-	o	-
11 LEED /Sustainability	o	o	o
12 Building Massing/Site Coverage	o	o	o
13 Exterior Design	+	+	+
14 MEP Accommodation	-	-	-
15 Athletic Use	o	o	-
16 Construction Staging	o	-	-
17 Community Use	o	o	o
18 Deliveries	+	+	+
19 Contingency Risk	-	-	-
21 Site Remediation	o	o	o
22 Long term Maintenance / Repair Cost	o	o	o
23 Hazardous Material Removal	o	o	o
24 Bidding and Procurement	o	o	o
25 Security	-	+	o



*“To marvel is the beginning of all
knowledge”*

- ancient greek proverb