Driscoll School - Gantt Project Report

Plans: All Plans Selected

Roles: All Roles Selected

Locations: Multiple Locations Selected (Including Location-less tickets)

Start Date: Wednesday January 26 2022

End Date: Thursday February 17 2022

Task Description	Days	Crew Size	Planned Start	Planned Finish	Actual Start	Actual Finish	Project Role
Ready for Steel	378		2021-06-12	2022-06-24			
Low Foundations A/B	29		2022-01-21	2022-02-18			
FRP Footing & Starter Walls @ Column Line A2 to AM.6	6	9	2022-01-21	2022-01-28			Concrete Marguerite
Excavate for Underground and Backfill for slab on grade placement at elevator hallway	9	4	2022-01-31	2022-02-10			Derenzo
UG Plumbing A1-AM.6	2	2	2022-02-08	2022-02-09			PJ Kennedy UG Plumbing
UG Electrical	2	2	2022-02-09	2022-02-10			Griffin Electrical
Slab on Grade at Elevator Hallway Area	6	5	2022-02-11	2022-02-18			Concrete Marguerite
Core C, Footings & Walls	35		2022-01-20	2022-02-23			
Core C 34-45 (2nd Flr to 3rd Flr)	9	10	2022-01-20	2022-02-01			Concrete Marguerite
CY from C14 to core C	6	10	2022-01-21	2022-01-28			Concrete Marguerite
Contract, Design, Approval of Wall Support Systetm	15	1	2022-01-24	2022-02-11			GC - Gilbane
Response to RFI 019.1 & Design of Wall Support			2022-01-26	2022-01-26	2022-01-26	2022-01-26	GC - Gilbane
Foundation walls c21.6 from core C to approximately CQ	7	10	2022-01-31	2022-02-08			Concrete Marguerite
Hold for waterproofing	1	2	2022-01-31	2022-01-31			Armani Waterproofing
Assemble Climbing System	1	10	2022-02-02	2022-02-02			Concrete Marguerite
Hold for waterproofing	5	2	2022-02-02	2022-02-08			Armani Waterproofing
Core C 45- 58	5	10	2022-02-03	2022-02-09			Concrete Marguerite
Foundation walls along C21.6 From CQ to approximately CG Form , rebar , place , strip.	7	10	2022-02-09	2022-02-17			Concrete Marguerite
Assemble Climbing System	1	10	2022-02-10	2022-02-10			Concrete Marguerite

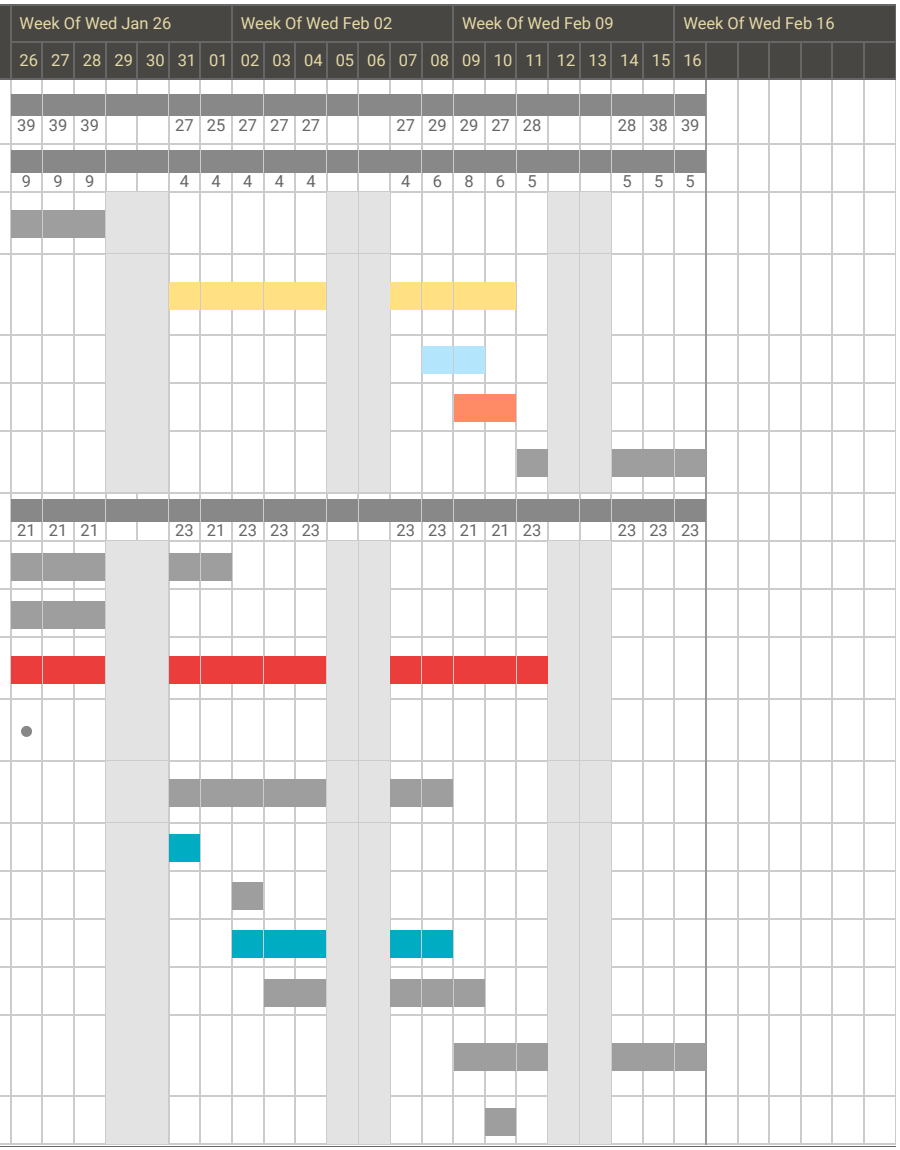

Task Description	Days	Crew Size	Planned Start	Planned Finish	Actual Start	Actual Finish	Project Role
Core C 58-71	5	10	2022-02-11	2022-02-17			Concrete Marguerite
Hold for waterproofing	5	2	2022-02-11	2022-02-17			Armani Waterproofing
Install Wall Bracing	8	1	2022-02-14	2022-02-23			GC - Gilbane
Core A, Footings & Walls	68		2022-01-24	2022-04-01			
Foundation walls A1 to A15	5	9	2022-01-24	2022-01-28			Concrete Marguerite
Geo Pier Submittals			2022-01-28	2022-01-28			GC - Gilbane
Layout install rebar, form and place C ore A spread footing	5	10	2022-02-15	2022-02-21			Concrete Marguerite
Delivery Window for Generator	33	1	2022-02-16	2022-04-01			Griffin Electrical

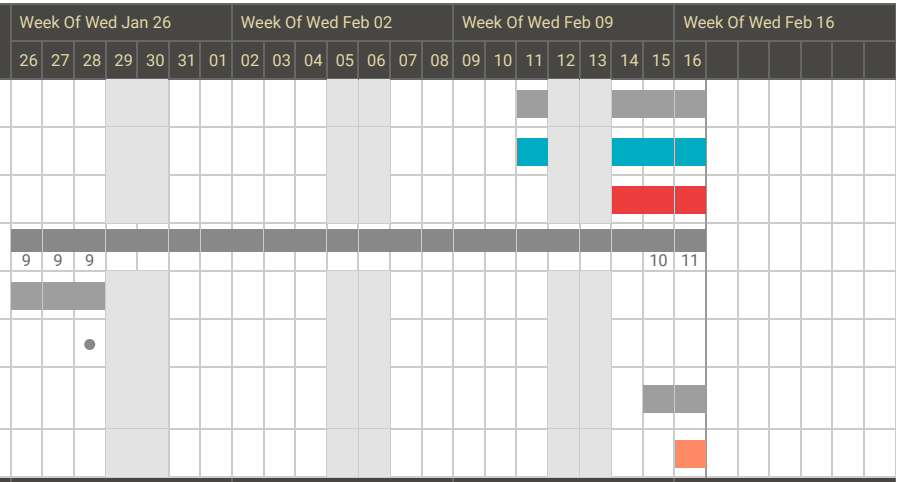

Crew Size By Role	Total	Complete	Promised Incomplete	Remaining	Project Role	26	27	28	29	30	31	01	02	03	04	05	06	07	08	09	10	11	12	13	14	15	16
All Roles	495	0 (0%)	275 (56%)	220 (44%)		39	39	39			27	25	27	27	27			27	29	29	27	28			28	38	39
	20	0 (0%)	12 (60%)	8 (40%)	Armani Waterproofing						2		2	2	2			2	2			2			2	2	2
	414	0 (0%)	214 (52%)	200 (48%)	Concrete Marguerite	38	38	38			20	20	20	20	20			20	20	20	20	25			25	35	35
	36	0 (0%)	36 (100%)	0 (0%)	Derenzo						4	4	4	4	4			4	4	4	4						
	16	0 (0%)	13 (81%)	3 (19%)	GC - Gilbane	1	1	1			1	1	1	1	1			1	1	1	1	1			1	1	1
	5	0 (0%)	0 (0%)	5 (100%)	Griffin Electrical															2	2						1
	4	0 (0%)	0 (0%)	4 (100%)	PJ Kennedy UG Plumbing														2	2							

Generated on: January 26, 2022 10:51:14 AM EST

Italic indicates a constraint.

Touchplan®