

# Driscoll School - Gantt Chart

Plans: Multiple Plans Selected

Start Date: Monday May 29 2023

Roles: All Roles Selected

End Date: Sunday June 18 2023

Locations: Multiple Locations Selected (Not including Location-less tickets)

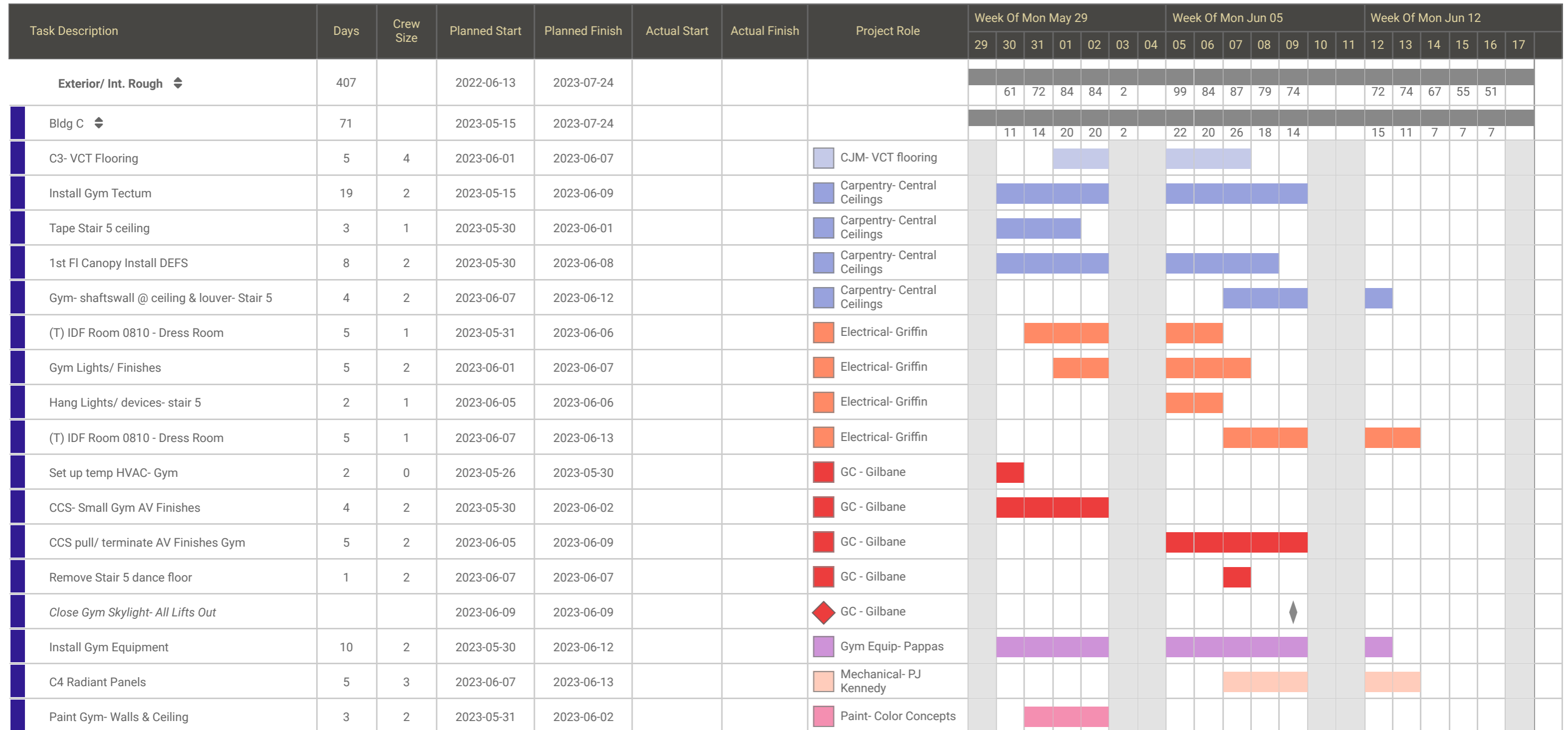

Task Description	Days	Crew Size	Planned Start	Planned Finish	Actual Start	Actual Finish	Project Role	Week Of Mon May 29							Week Of Mon Jun 05							Week Of Mon Jun 12						
								29	30	31	01	02	03	04	05	06	07	08	09	10	11	12	13	14	15	16	17	
Paint stair 5	1	1	2023-06-02	2023-06-02			Paint- Color Concepts																					
Set Finish Plumb. C2/A2 baths	8	2	2023-05-30	2023-06-08			Plumbing-PJ Kennedy																					
Finish Core C Windows	1	2	2023-06-03	2023-06-03			Storefront/ Metal Panels- Salem																					
C North east/ channels- staging on pre-k	5	2	2023-06-05	2023-06-09			Storefront/ Metal Panels- Salem																					
Close Gym Skylight	5	3	2023-06-12	2023-06-16			Storefront/ Metal Panels- Salem																					
Deliver Wood Floor Material	1	2	2023-06-05	2023-06-05			Wood Floor- JJ Curran																					
Start Gym Floor			2023-06-12	2023-06-12			Wood Floor- JJ Curran																					
Install Gym wood floor	30	4	2023-06-12	2023-07-24			Wood Floor- JJ Curran																					
Bldg B	38		2023-05-22	2023-06-28																								
Roof Duct Delivery?			2023-06-09	2023-06-09			APEX - HVAC																					
Roof Duct Install	5	2	2023-06-13	2023-06-19			APEX - HVAC																					
Frame High exterior ceiling- Project overhang	5	2	2023-05-30	2023-06-05			Carpentry- Central Ceilings																					
Tectum at Cafeteria	3	2	2023-05-30	2023-06-01			Carpentry- Central Ceilings																					
Tectum- Multipurpose	4	2	2023-06-05	2023-06-08			Carpentry- Central Ceilings																					
Sheathing- Exterior Project Area	5	2	2023-06-08	2023-06-14			Carpentry- Central Ceilings																					
Project Area/Cafe Area DEFS	10	2	2023-06-15	2023-06-28			Carpentry- Central Ceilings																					
B3 Ceiling Grid	4	3	2023-05-30	2023-06-02			Ceilings- Cheviot																					
B4 Ceiling Grid	5	3	2023-05-31	2023-06-06			Ceilings- Cheviot																					
B4 Ceiling Grid	5	3	2023-06-07	2023-06-13			Ceilings- Cheviot																					
Multipurpose- tracks, pipe grid	5	2	2023-05-30	2023-06-05			Curtains- Walker Specialties																					
L2 - Lights/ Ceiling	7	2	2023-05-22	2023-05-31			Electrical- Griffin																					
Lights/ Ceiling Finishes- Cafe	7	2	2023-05-24	2023-06-02			Electrical- Griffin																					
(T) IDF Room 2320 - Dress Room	5	1	2023-05-27	2023-06-02			Electrical- Griffin																					
multipurpose- Lighting/ ceiling finish	5	2	2023-05-31	2023-06-06			Electrical- Griffin																					
(T) IDF Room 2320 - Dress Room	5	1	2023-06-05	2023-06-09			Electrical- Griffin																					
L3 - Lights/ Ceiling	7	2	2023-06-05	2023-06-13			Electrical- Griffin																					

Task Description	Days	Crew Size	Planned Start	Planned Finish	Actual Start	Actual Finish	Project Role	Week Of Mon May 29							Week Of Mon Jun 05							Week Of Mon Jun 12									
								29	30	31	01	02	03	04	05	06	07	08	09	10	11	12	13	14	15	16	17				
Exterior High Proj. Area Lighting rough	2	2	2023-06-06	2023-06-07			Electrical- Griffin																								
mulipurpose- Lighting/ ceiling finish	5	2	2023-06-07	2023-06-13			Electrical- Griffin																								
Level 1 - Band and Chorus Room Lights	5	2	2023-06-08	2023-06-14			Electrical- Griffin																								
L4 - Lights/ Ceiling	7	2	2023-06-14	2023-06-22			Electrical- Griffin																								
Start Terrazzo			2023-05-30	2023-05-30			GC - Gilbane			◆																					
B2- Above Ceiling Inspection			2023-05-31	2023-05-31			GC - Gilbane				◆																				
Cafeteria Above Ceiling Inspection			2023-06-02	2023-06-02			GC - Gilbane					◆																			
B1- Above Ceiling Inspection			2023-06-13	2023-06-13			GC - Gilbane																								
B3- Above Ceiling Inspection			2023-06-13	2023-06-13			GC - Gilbane																								
Re-insulate RTU-4 Curb	4	2	2023-06-05	2023-06-08			Mechanical- PJ Kennedy																								
Install Multipurpose stage paneling	5	2	2023-06-12	2023-06-16			Millwork- Polybois																								
band/ chorus paint	3	1	2023-06-05	2023-06-07			Paint- Color Concepts																								
Phase 8 Trespa Girt	5	2	2023-05-25	2023-06-01			Storefront/ Metal Panels- Salem																								
Phase 8 Trespa Panels	4	2	2023-06-02	2023-06-07			Storefront/ Metal Panels- Salem																								
Phase 7 Trespa, Phase 8 fins	5	2	2023-06-12	2023-06-16			Storefront/ Metal Panels- Salem																								
Terrazzo Prep- Area 1	2	4	2023-05-30	2023-05-31			Terrazzo- DePaoli																								
Terrazzo Moisture Mitigate/Crack seal- Area 1	1	4	2023-06-01	2023-06-01			Terrazzo- DePaoli																								
Terrazzo Crack seal/ layout- Area 1	3	4	2023-06-02	2023-06-06			Terrazzo- DePaoli																								
Terrazzo Install - Area 1	4	4	2023-06-07	2023-06-12			Terrazzo- DePaoli																								
Terrazzo Prep- Area 2	2	4	2023-06-09	2023-06-12			Terrazzo- DePaoli																								
Terrazzo Grind - Area 1	2	4	2023-06-13	2023-06-14			Terrazzo- DePaoli																								
Terrazzo Moisture Mitigate/Crack seal- Area 2	1	4	2023-06-13	2023-06-13			Terrazzo- DePaoli																								
Terrazzo Crack seal/ layout- Area 2	3	4	2023-06-14	2023-06-16			Terrazzo- DePaoli																								
Terrazzo Cure Time- Area 1	5	0	2023-06-15	2023-06-21			Terrazzo- DePaoli																								
exterior ⬇	31		2023-05-24	2023-06-23																											
Loading Dock Install DEFS	8	1	2023-05-24	2023-06-05			Carpentry- Central Ceilings																								

Task Description	Days	Crew Size	Planned Start	Planned Finish	Actual Start	Actual Finish	Project Role	Week Of Mon May 29							Week Of Mon Jun 05							Week Of Mon Jun 12						
								29	30	31	01	02	03	04	05	06	07	08	09	10	11	12	13	14	15	16	17	
South Side Entrance Canopy Frame & Sheath (*A VB install after)	5	2	2023-06-01	2023-06-07			Carpentry- Central Ceilings																					
DEFS Install at Bay Windows	9	2	2023-06-06	2023-06-16			Carpentry- Central Ceilings																					
South Side Entrance Canopy & Overhangs Insulation/Z-Girt/Sheathing	3	2	2023-06-12	2023-06-14			Carpentry- Central Ceilings																					
South Side Entrance Canopy & Overhangs DEFS Install	7	2	2023-06-15	2023-06-23			Carpentry- Central Ceilings																					
FRIP Ramp wall section A,B	5	6	2023-05-30	2023-06-05			Concrete- Marguerite																					
FRIP Stair Frost Walls	4	6	2023-05-30	2023-06-02			Concrete- Marguerite																					
Rebar Delivery			2023-06-05	2023-06-05			Concrete- Marguerite																					
FRIP Ramp wall section 7, 8D	5	6	2023-06-05	2023-06-09			Concrete- Marguerite																					
Dock Ramp Footings	5	6	2023-06-05	2023-06-09			Concrete- Marguerite																					
Pour Cooling Tower Pad	4	2	2023-06-06	2023-06-09			Concrete- Marguerite																					
FRIP Ramp wall section 6/C	3	6	2023-06-08	2023-06-12			Concrete- Marguerite																					
FRIP Seat wall at westbourne sidewalk	5	6	2023-06-12	2023-06-16			Concrete- Marguerite																					
Dock Ramp Walls	7	6	2023-06-12	2023-06-20			Concrete- Marguerite																					
Cleanup/ Demob wall operation	2	6	2023-06-13	2023-06-14			Concrete- Marguerite																					
Power to Cooling Tower	3	2	2023-06-13	2023-06-15			Electrical- Griffin																					
UG Piping to cooling tower	5	2	2023-05-24	2023-05-31			Mechanical- PJ Kennedy																					
Set Cooling Tower	1	2	2023-06-12	2023-06-12			Mechanical- PJ Kennedy																					
Pipe Cooling Tower	5	2	2023-06-13	2023-06-19			Mechanical- PJ Kennedy																					
Backfill/ Curb @ cooling tower	3	2	2023-06-01	2023-06-05			Sitework- Derenzo																					
Backfill	3	4	2023-06-14	2023-06-16			Sitework- Derenzo																					
Set Alley Curbing	4	4	2023-06-15	2023-06-20			Sitework- Derenzo																					
AVB at Main Entry Ceiling	2	2	2023-06-08	2023-06-09			Waterproofing- Armani																					
Bldg A	25		2023-05-30	2023-06-23																								
Install Added louvers- Areaway	2	2	2023-06-05	2023-06-06			APEX - HVAC																					
A3- VCT Flooring	5	4	2023-05-30	2023-06-05			CJM- VCT flooring																					

Task Description	Days	Crew Size	Planned Start	Planned Finish	Actual Start	Actual Finish	Project Role	Week Of Mon May 29							Week Of Mon Jun 05					Week Of Mon Jun 12										
								29	30	31	01	02	03	04	05	06	07	08	09	10	11	12	13	14	15	16	17			
A1- Close Ceiling Tiles- TBD	5	2	2023-05-30	2023-06-05			Ceilings- Cheviot																							
A4 tile Ceiling	7	1	2023-05-30	2023-06-07			Ceilings- Cheviot																							
Kitchen- Close Ceiling Tiles	5	2	2023-06-05	2023-06-09			Ceilings- Cheviot																							
A4 Corridor- Close Ceiling Tiles	5	2	2023-06-05	2023-06-09			Ceilings- Cheviot																							
Kitchen- Grout Tile	4	4	2023-05-30	2023-06-02			Ceramic Tile- Pavilion																							
A0- locker rooms wall tile	5	4	2023-06-01	2023-06-07			Ceramic Tile- Pavilion																							
A0- locker rooms wall tile	5	4	2023-06-08	2023-06-14			Ceramic Tile- Pavilion																							
A0- Lights/ Ceiling Finish	5	2	2023-05-30	2023-06-05			Electrical- Griffin																							
A0- Lights/ Ceiling Finish	5	2	2023-06-06	2023-06-12			Electrical- Griffin																							
UPS Startup- need clean, cooling	2	2	2023-06-07	2023-06-08			Electrical- Griffin																							
UPS startup and Training Need owner and end user available for training once start up is complete.	1	1	2023-06-09	2023-06-09			Electrical- Griffin																							
A0- Locker Room Epoxy Floors	5	4	2023-06-19	2023-06-23			Epoxy Floor- Stonhard																							
Remove 3rd floor dance floor	1	2	2023-06-09	2023-06-09			GC - Gilbane																							
Fire Pumper Test			2023-06-14	2023-06-14			JCI- Fire Protection																							
Install Kitchen Equipment	7	4	2023-06-13	2023-06-21			Kitchen Equip- Singer/Kittredge																							
A4 Radiant Panels	5	3	2023-05-31	2023-06-06			Mechanical- PJ Kennedy																							
Rough HW @ Atrium Radiation	4	2	2023-06-12	2023-06-15			Mechanical- PJ Kennedy																							
RCN Fliber?	4	2	2023-05-30	2023-06-02			Owner																							
Paint Monument stair 3-4	5	2	2023-06-02	2023-06-08			Paint- Color Concepts																							
Atrium- Painting	5	1	2023-06-05	2023-06-09			Paint- Color Concepts																							
A3 Classroom Plumb. Fixtures	5	2	2023-06-01	2023-06-07			Plumbing-PJ Kennedy																							
C3 Classroom Plumb. Fixtures	3	2	2023-06-05	2023-06-07			Plumbing-PJ Kennedy																							
Phase 5 bullnose covers	7	2	2023-06-05	2023-06-13			Storefront/ Metal Panels- Salem																							
<b>Startup/ Commissioning</b> ⚡	155		2023-05-08	2023-10-09																										
								2	2	2	2			2	2	2	2	2			10	6	6	6	6					
<b>Startup</b> ⚡	43		2023-05-08	2023-06-19																										
								2	2	2	2			2	2	2	2	2			10	6	6	6	6					

Task Description	Days	Crew Size	Planned Start	Planned Finish	Actual Start	Actual Finish	Project Role	Week Of Mon May 29							Week Of Mon Jun 05							Week Of Mon Jun 12											
								29	30	31	01	02	03	04	05	06	07	08	09	10	11	12	13	14	15	16	17						
Ejector pumps CX - Verify the functional performance and integration to the BMS	1	2	2023-06-12	2023-06-12			Commissioning-BR+A																										
Fuel Generator	1	0	2023-06-16	2023-06-16			GC - Gilbane																										
Roughing/ Terminating	30	2	2023-05-08	2023-06-19			JCI Controls																										
EF's, FCU, UH, DCU programming	5	2	2023-06-13	2023-06-19			JCI Controls																										
Air Balance Gym- before floor	5	2	2023-06-12	2023-06-16			Mechanical- PJ Kennedy																										
Startup Ejectors, sump pumps	1	2	2023-06-12	2023-06-12			Mechanical- PJ Kennedy																										
Startup EF's	1	2	2023-06-12	2023-06-12			Mechanical- PJ Kennedy																										
Bldg B	1		2023-06-12	2023-06-12																													
Grid Complete			2023-06-12	2023-06-12			Ceilings- Cheviot																										
Crew Size By Role							Week Of Mon May 29							Week Of Mon Jun 05							Week Of Mon Jun 12												
		Total	Complete	Promised Incomplete	Remaining	Project Role							29	30	31	01	02	03	04	05	06	07	08	09	10	11	12	13	14	15	16	17	
<b>All Roles</b>		1,097	0 (0%)	842 (77%)	255 (23%)									63	74	86	86	2		101	86	89	81	76			82	80	73	61	57		
		12	0 (0%)	4 (33%)	8 (67%)	APEX - HVAC														2	2							2	2	2	2		
		40	0 (0%)	40 (100%)	0 (0%)	CJM- VCT flooring								4	4	8	8			8	4	4											
		126	0 (0%)	112 (89%)	14 (11%)	Carpentry- Central Ceilings								10	10	12	9			11	10	12	12	8			8	6	6	6	6		
		79	0 (0%)	79 (100%)	0 (0%)	Ceilings- Cheviot								6	9	9	9			10	8	8	7	7			3	3					
		56	0 (0%)	56 (100%)	0 (0%)	Ceramic Tile- Pavilion								4	4	8	8			4	4	4	4	4			4	4	4				
		2	0 (0%)	0 (0%)	2 (100%)	Commissioning-BR+A																					2						
		212	0 (0%)	140 (66%)	72 (34%)	Concrete- Marguerite								12	12	12	12			18	14	14	20	20			18	18	18	12	12		
		10	0 (0%)	10 (100%)	0 (0%)	Curtains- Walker Specialties								2	2	2	2			2													
		128	0 (0%)	116 (91%)	12 (9%)	Electrical- Griffin								7	10	10	10			11	13	14	12	11			9	9	6	4	2		
		0	0 (0%)	0 (0%)	0 (0%)	Epoxy Floor- Stonhard																											
		22	0 (0%)	22 (100%)	0 (0%)	GC - Gilbane								2	2	2	2			2	2	4	2	4									
		20	0 (0%)	20 (100%)	0 (0%)	Gym Equip- Pappas								2	2	2	2			2	2	2	2	2			2						
		36	0 (0%)	28 (78%)	8 (22%)	JCI Controls								2	2	2	2			2	2	2	2	2			2	4	4	4	4		
		0	0 (0%)	0 (0%)	0 (0%)	JCI- Fire Protection																											

Task Description	Days	Crew Size	Planned Start	Planned Finish	Actual Start	Actual Finish	Project Role	Week Of Mon May 29							Week Of Mon Jun 05					Week Of Mon Jun 12												
								29	30	31	01	02	03	04	05	06	07	08	09	10	11	12	13	14	15	16	17					
	16			0 (0%)	0 (0%)	16 (100%)	Kitchen Equip-Singer/Kittredge													4	4	4	4									
	74			0 (0%)	50 (68%)	24 (32%)	Mechanical- PJ Kennedy		2	5	3	3				5	5	5	5	3							13	9	6	6	4	
	10			0 (0%)	0 (0%)	10 (100%)	Millwork- Polybois																			2	2	2	2	2		
	8			0 (0%)	8 (100%)	0 (0%)	Owner		2	2	2	2																				
	25			0 (0%)	25 (100%)	0 (0%)	Paint- Color Concepts			2	2	5				4	4	4	3	1												
	32			0 (0%)	32 (100%)	0 (0%)	Plumbing-PJ Kennedy		2	2	4	4				6	6	6	2													
	26			0 (0%)	6 (23%)	20 (77%)	Sitework- Derenzo				2	2				2													4	8	8	
	65			0 (0%)	40 (62%)	25 (38%)	Storefront/ Metal Panels- Salem		2	2	2	2	2			6	6	6	4	4							7	7	5	5	5	
	72			0 (0%)	48 (67%)	24 (33%)	Terrazzo- DePaoli		4	4	4	4				4	4	4	4	8							8	8	8	4	4	
	4			0 (0%)	4 (100%)	0 (0%)	Waterproofing- Armani											2	2													
	22			0 (0%)	2 (9%)	20 (91%)	Wood Floor- JJ Curran									2											4	4	4	4	4	

Generated on: June 01, 2023 08:11:24 AM EDT

*Italic* indicates a constraint.

